1980

RANGER

GEN

ALLEN COUNTY PUBLIC LIBRARY
3 1833 01835 3885

GC
976.402
K55KC,
1980

THE RANGER
Volume 43
1980

COVER: Photo of oil wells on Sabine River near Texas Highway 42 north of Kilgore qas taken by Steve Lewis.

INSIDE: Photo of modern petroleum pumping unit was taken by 0. Rufus Lovett.

THIS annual is dedicated to the pioneers of the petroleum industry in East Texas, whose foresight and perseverance brought life and industry to our part of the state, and a continuing heritage to Kilgore and Kilgore College.

RANGER 80

Volume 43

18 Events

76 Sports

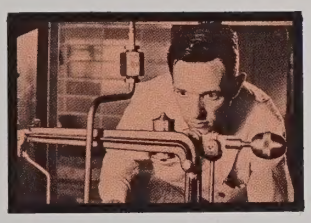

114 Divisions

134 Honors

156 Clubs

204 Administration

230 Students

280 Advertisements

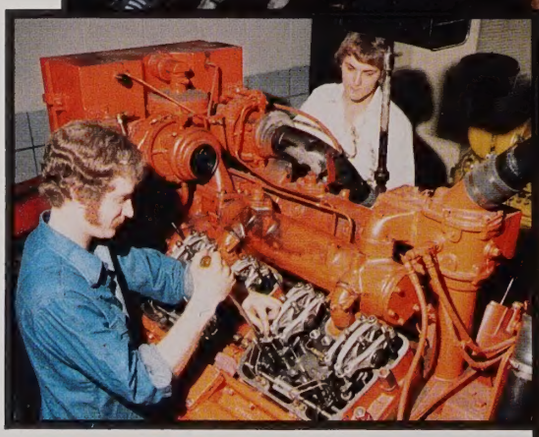

400

83
73

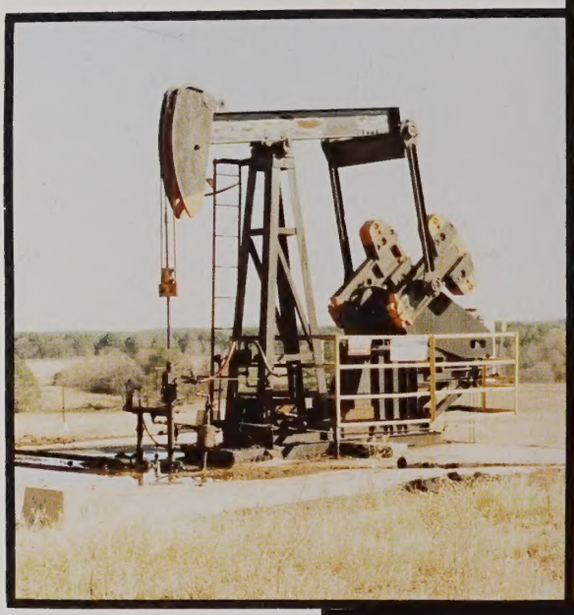

HARBOR
S. F.

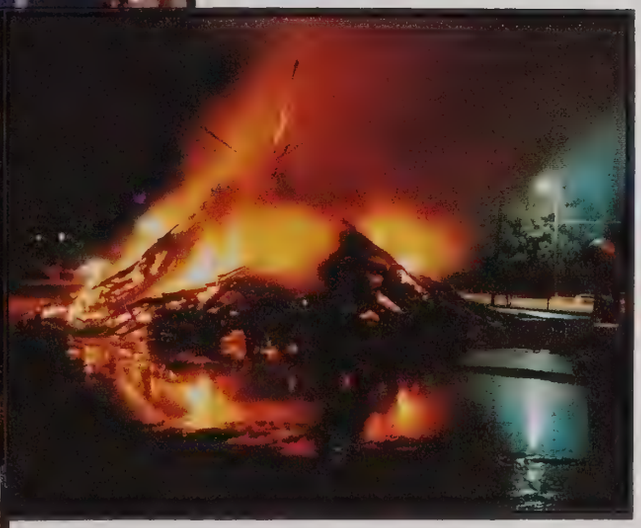

KILL the Cardinals

KC

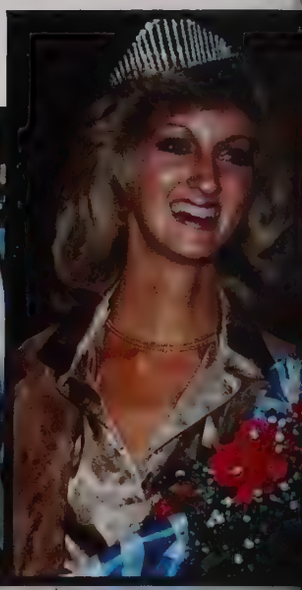

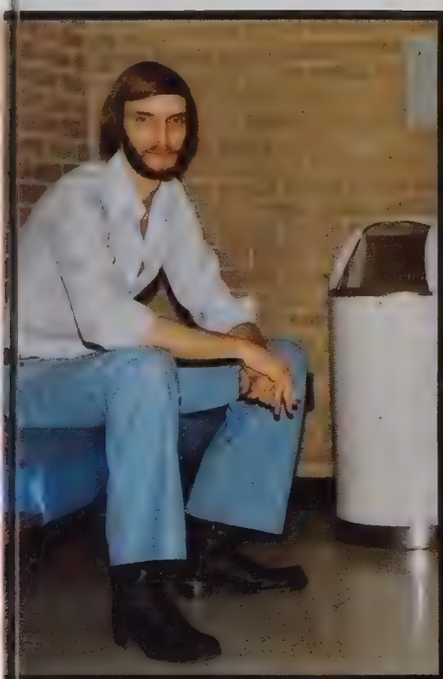

BIRTHDA

GO
Go Ranger Go
RANGERS #1
GO FOR IT RANGERS
SNICKERS

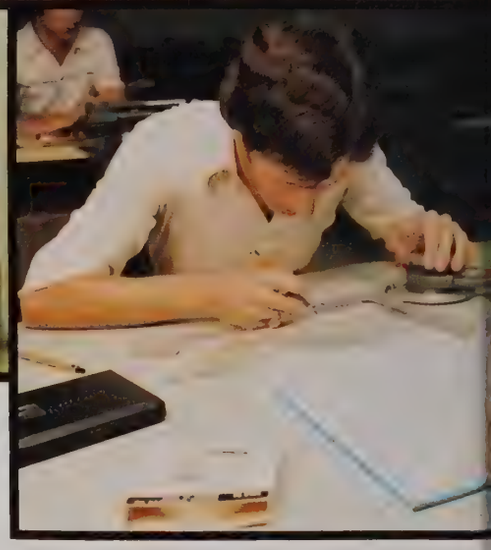

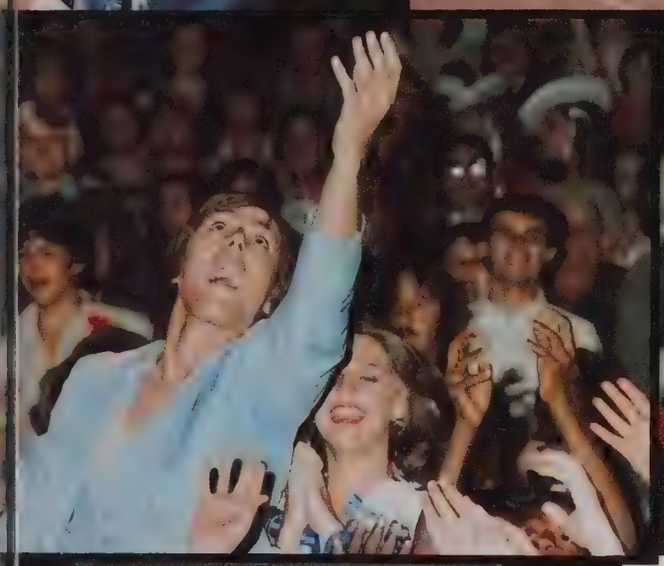

22
22

world
gymnastics

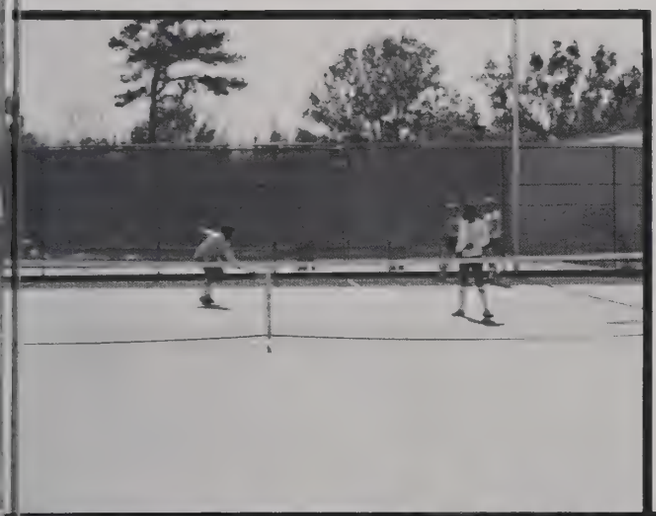

SECHRIST
SHOE
DRUG STORE
AFTER A RAINY DAY
KILGORE TEXAS
JACK NOLAN
PHOTO

EVENTS

Ecstasy and Anguish — On August 12, 144 hopefuls gathered in the Faculty Lounge for the annual Rangerette tea. This event marked the beginning of strenuous practice, aching muscles, and tears as these girls from all across the country competed to join the ranks of the internationally famous Rangerettes. For two weeks these girls danced, kicked, and smiled from morning until night. Then came the fateful day of August 24. Among tears of joy and sadness the 30 freshmen selected to join the 35 veteran sophomores were announced. Also, a group of 17 alternates eligible to try-out again at mid-semester were chosen. These talented girls will carry on well the traditions of Kilgore College and the Rangerettes.

Freshmen hopefuls express joy as they find their numbers.

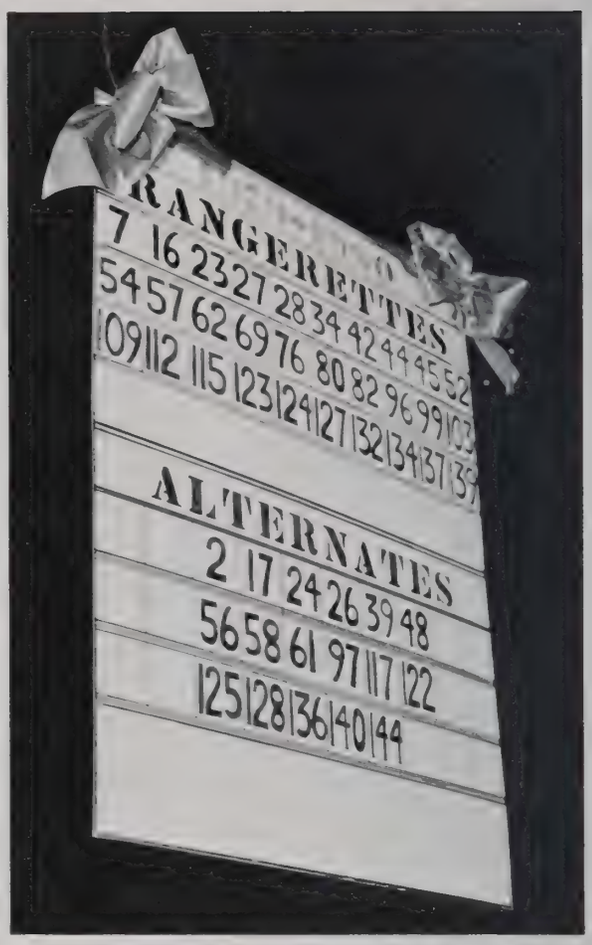

The fateful list.

Freshmen show enthusiasm during pre-training.

Oh, It's Crying Time Again

Kristi Witt and Carol Williams embrace after finding their numbers.

Sophomore Rangerettes watch as others do the strut.

The freshmen Rangerettes prepare to be introduced.

Everyone runs to congratulate the new officers.

The anticipation is broken as Gina Geiger is presented with the Lieutenants baton.

New Rangerette officers (l-r) Lt. Susan Simms, Lt. Linda Larson, Capt. Julie Sliva, Lt. Shauna Maher, and Lt. Gina Geiger.

Julie Sliva follows in her mother, Priscilla Sliva's, footsteps as Rangerette Captain.

Showoffs '79

The 1979-80 Rangerettes made their debut on August 25, at their annual Showoff. The program was devoted to introducing the new freshmen Rangerettes, and later to the officer try-outs. The freshmen performed their try-out routine from pre-training for the audience and then the sophomores showed how the routine should really look. Then with hugs and shrieks of joy, the freshmen received their big sisters.

Selected as officers were Lieutenants Susan Simms, Linda Larson, Shauna Maher, and Gina Geiger. The Captain is Julie Sliva. The director of the Rangerettes, Miss Deana Bolton, introduced her assistant Miss Ruth Fisher, and also the managers. They are John Bateman, Bullet Watson, Jim Grey, Mark Chaney, and Timmy Swisher.

Who's Who Assembly

A Freshman's Introduction To Kilgore College

On September 13, students at Kilgore College were able to see the people and organizations who make up their college at the annual Who's Who Assembly. Following a welcome address by Dr. Stewart McLaurin, President of Kilgore College, students were introduced to the 1979-1980 members of the Concert Choir, Student Affairs Congress, Ranger Band, Rangerettes, Cheerleaders, Football players, Basketball team, and the Tennis team.

MUSICA
RESERVATA

APPA
RAT

Club Day

It's Great To Get Involved!

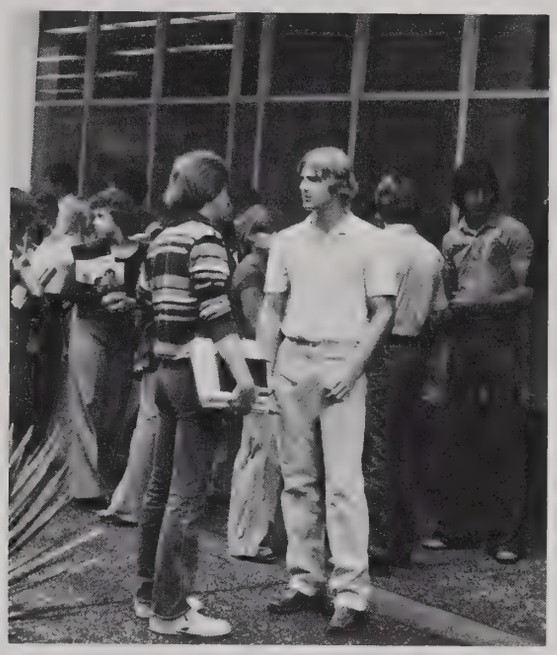

Braving the wind and rain on September 18th, twelve clubs set up booths between the Liberal Arts building and the Library to continue the Kilgore College tradition of Club Day.

The purpose of Club Day is a twofold one: to present to new students the organizations on the Kilgore College Campus and to recruit members for these organizations. Despite the nasty weather, the day was a success.

Rush Week

On the 4th and 5th weeks of both Fall and Spring semesters, the four social clubs of Kilgore College (Chi Sigma Delta, Beta Chi Omega, Zeta Phi Omega, and Phi Theta Omega) hold Rush Week. Through formal teas and coke parties, these clubs seek potential new members

Kilgore College fosters no national sororities or fraternities, but these four local social clubs are encouraged. Each has a faculty supervisor and each member must maintain a C average and take at least 12 semester hours.

Fall Intramurals

A Great Way To Release One's Anxieties

The Kilgore College Intramural Program provides the enjoyment of recreation, for any student who wishes to participate. Fall activities include tennis, racquetball, and football: with basketball, softball, and swimming taking place in the spring. This year, there were around 200 students involved in the intramural program; therefore, the program was deemed a success. Activities such as these are a welcome relief from studying, and provide help in releasing anxieties that tend to build up from time to time throughout the year.

Congratulations To The Winners

JEAN LANKFORD
WOMEN'S RACQUETBALL - 1st. place

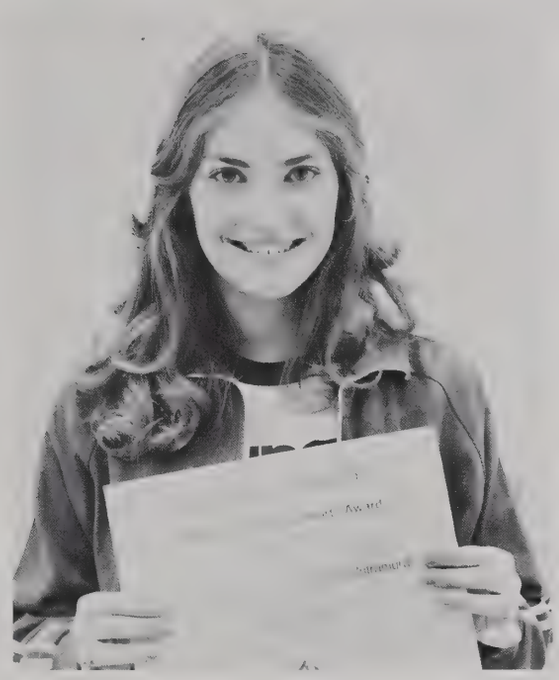

MELANIE BUTLER
WOMEN'S RACQUETBALL — 2nd place.

JOE McFARLAND
MEN'S RACQUETBALL — 1st. place

MEN'S TENNIS SINGLES
1st. place — ANDY WILLIAMS (right)
2nd. place — WILLIAM TROUT (left)

FOOTBALL 1st. place — "THE OILERS"
(l-r) MEL LEWIS, KEITH LINTHICUM, ROBERT HUDGENS, TONY JACKSON, FREDDIE WILLIAMS, JOE WILSON.

Homecoming

The spirited pep rally on October 11, marked the beginning of the annual Homecoming celebration with freshmen running around in crazy costumes and the election of the Royal Court. The following young ladies received the honor: Vicki Bowden from Gladewater, Julie Sliva from Houston, Cilia Yarbrough from Garrison, Cathy Rumbo from Longview, and Debbie Birdsong of Mesquite. Debbie was the only freshmen member of the court.

Miss Vicki Bowden was crowned the '79 Ranger Homecoming Queen during a pregame ceremony at the R.E. St. John Memorial Stadium on October 13. A crowd pleasing half-time performance was given by both the Ranger Band and the Rangerettes. Ex Cheerleaders were invited to help cheer on the mighty Ranger team as they skillfully defeated Navarro. This years Homecoming may well be remembered as one of the best.

'79

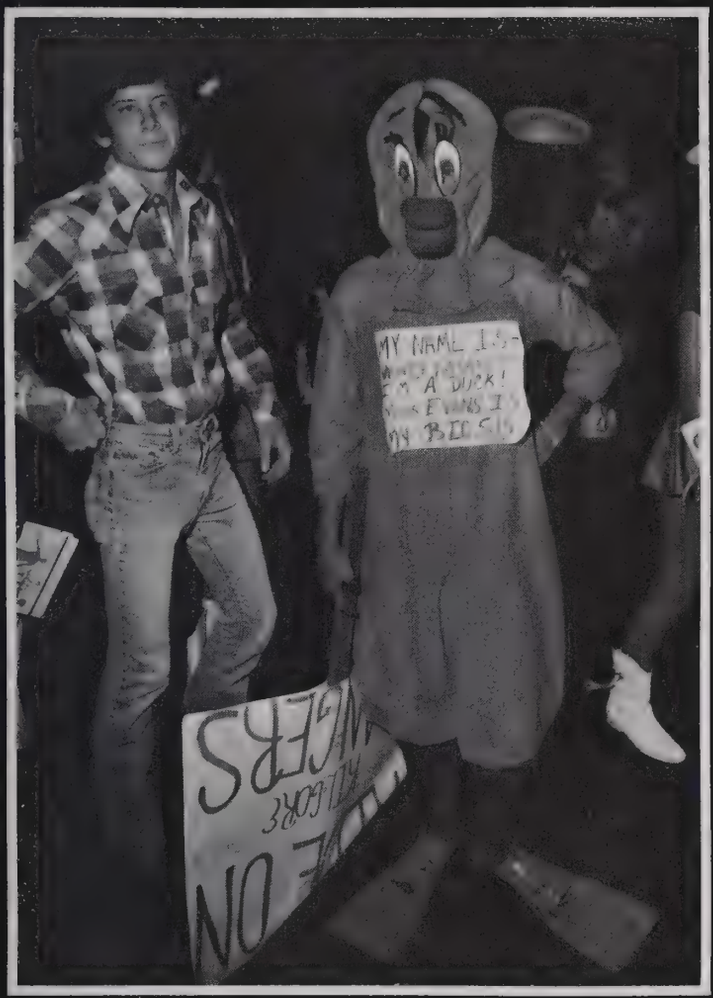

The new Physical Education Complex at Kilgore College, including the Rangerette Showcase, was shown to the public in Open House on Saturday, October 13, coinciding with Kilgore College Homecoming. A ribbon-cutting ceremony was held on the landing of the building on Broadway at Ross Street.

The complex is comprised of an approximately 5200 square-foot structure adjoining Masters Gymnasium and adjacent to the college tennis courts, bringing into close proximity most of the Physical Education offerings of the college. Included in the building are an NCAA-size indoor heated swimming pool, a dance studio, a gymnasium, a gymnastics studio, a weight-lifting and body training room, a large student lounge overlooking four racketball courts, and dressing room and locker facilities. This beautiful new facility will provide countless benefits for the students and faculty of Kilgore College, and is one they may certainly be proud to have.

P.E. Classes Find A New Home

Showcase Opens

The Rangerette Showcase, a "living museum" of artifacts collected during the Rangerettes' 40-year existence, fronts on Broadway Street. In the irregularly shaped Showcase there are mechanized displays of many of the props this famous group has introduced throughout the years; thousands of photographs and newspaper clippings arranged in collage and scrap-form; an original uniform and a current one; costumes from past Rangerette Revels; and an arrangement of photographs in tribute to the many individuals who, throughout the years, have guided and abetted the Rangerettes' rise to fame. A large lounge area plays tribute to the founder and director emeritus, Gussie Nell Davis. In addition, a theatre marquee ringed with "chase lights" leads viewers into a small 60-seat theatre where films and slide presentations will be shown. The hallway leading to the theatre displays photographs of Rangerettes with celebrities, under the title "Can You Name Our Famous Friends?" Much work has gone into the composition of this unique showcase, which will interest and captivate anyone who pays a visit to this "one of a kind" museum.

State Senate Declares October 13 "Gussie Nell Davis Day In Texas"

The multi-talented cast of Harvey.

Harvey Hits Kilgore

Elwood P. Dowd introduces Mrs. Chauvenet to Harvey.

Harvey the Pooka.

CAST

Myrtle Mae Simmons	Lauren Clark
Veta Louise Simmons	Sheri Silvernale
Elwood P. Dowd	John Dodd
Miss Johnson	Tina Rizer
Mrs. Ethel Chauvenet	Lisa Greer
Ruth Kelly, R.N.	Lisa Kutz
Duane Wilson	James Webb
Lyman Sanderson, M.D.	Jeffrey Rowe
William N. Chumley, M.D.	Mike Connolly
Betty Chumley	Elisabeth Sanders
Judge Omar Gaffney	Fermer Douglas Barr
E. J. Lofgreen	Randy Arnold

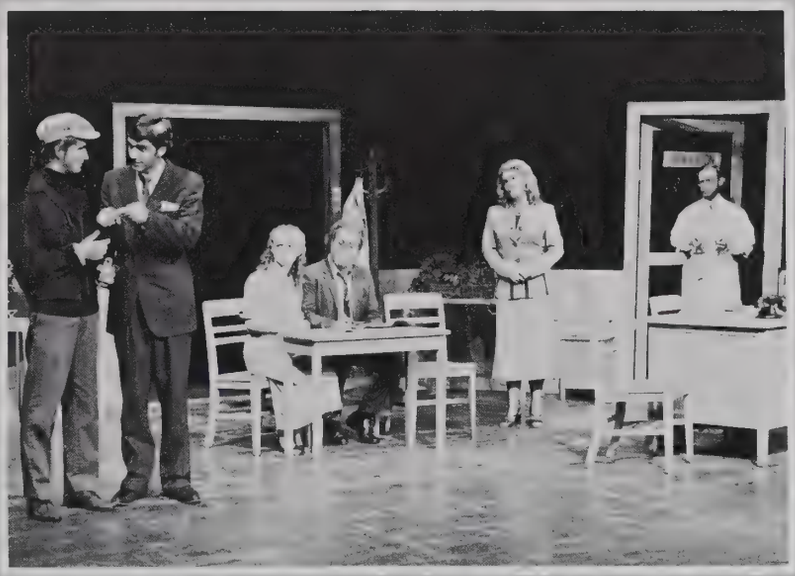

Elwood displays his generosity to the cab driver.

Style Show Proves To Be Big Success

The American Cancer Society Benefit Style Show was held in Van Cliburn Auditorium, Thursday October 25, at 1:30 p.m. It was produced by the Kilgore College Fashion Merchandising students, who also served as models for the event. Clothes were furnished by the Toggery, of Kilgore, courtesy of Shirley and Pauline Lacey. Entitled "Check It Out", the theme ties in with the Cancer Society's admonition for regular check-ups. Mrs. India Mitchell was the local chairman of the project, and Fashion Merchandising instructors Bonny Edmonds and Martha King produced the show. All proceeds were donated to the Cancer Society. Two special guests performances were by Verbatum, under the direction of Raymond Caldwell, and a jazz dance, directed by Dottie Kleeb.

Models: Roni Baguio, Beth Ballenger, Karla Baughn, Anne Brightman, Beverly Cade, Rhonda Church, Denise Cochran, Dawn Crank, Kim Entorf, Alger Goynes, Lynn Hankey, Holly Hodges, Christa Hornbeck, Linda Lofland, Margaret McDonald, Brenda Palmer, Pam Peck, Jana Pipes, Laura Priddy, Kim Ragsdale, Rose Reynolds, Janice Rhinehart, Sandra Tucker, Tsha van Deventer.
Coordinator: Sharon Gogue
Models: Diann Hale
Wardrobe: Carla Williford
Set: Julie Kuykendall
Program: Donna Gossett
Hosts: DaWanna Jones, Tamra Clemons, Laura Montgomery, Johnny Drake
Music: Kim Ragsdale, Sherry Miller
Emcee: Layn Lawrence
Fashion Commentator: Redonna Hawkins

Fall Buckout

Rangers Ride Again

Charles Green

Halloween

GO
RANGERS

Pep Rallies

Kilgore College's Unique Flair For Fun

A. Robin Cameron: The morning after! B. Ain't it the truth. C. It's siesta time again. D. We're just hanging around the old sunshine. E. "I dialed the wrong number." Jewell Steinworth F. Rhonda Church studies amid the chaos.

Everyone should experience dorm life at least one semester of their college days. Imagine the thrill of discovering a new form of penicillin in your roomates moldy soup bowl, or cultivating a corn stalk which developed from a lone popcorn kernal that found its way to the corner of your bathtub. Even more fun-filled, however, is watching water gush four feet into the air from your toilet as it floods your room because your sweetmate was tinkering with the valves. Quarters become as precious as gold when you need to do laundry or make a telephone call. Of course, first you have to find a machine or a telephone free. Waking to the pulsating beat of Donna Summers or the happy feet of the tap dancer upstairs can really vibrate you out of bed with a smile on your face. The art of tuning out conversations, televisions, and stereos is desperately required when trying to study. However, despite all of the frustrations involved in learning to live with others, dorm life is truly worthwhile because you learn to live with yourself as well.

Dorm Life

Live A Little

Each girl brought different expressions to the crowd.

Just some of the beautiful young ladies which participated in the assembly.

Ranger Beauties

Students Choose Eight Of Kilgore's Finest

Students receive their ballots before Ranger beauty Assembly.

Lane Lawrence announcing the girls as they made their first walk across the stage.

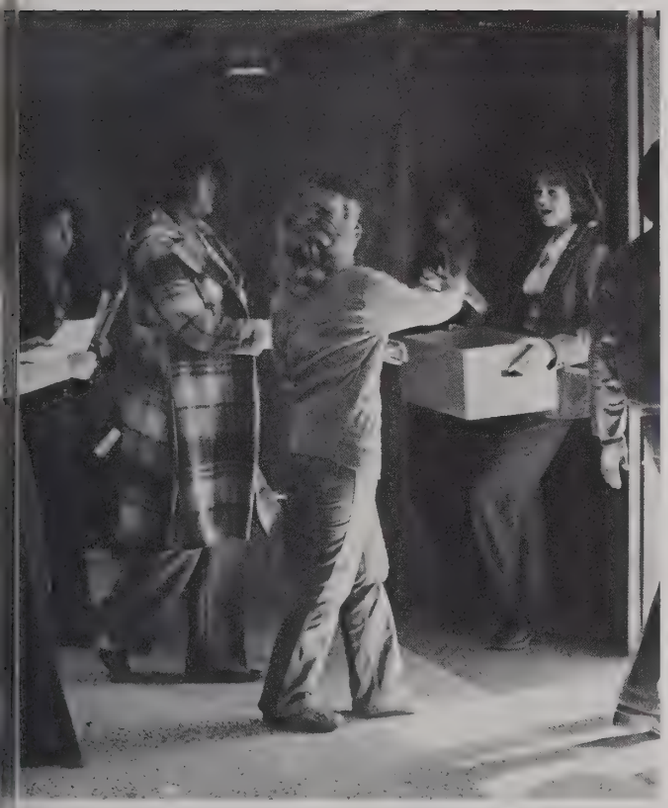

An excellent voter turn-out.

Segrid Sims introduces herself, while her picture is shown on a twelve foot screen.

Ranger

Kelly Carter

Diana Rolston

Jeanne McMinn

Segrid Simms

Beauties

Vicki Bowden

Keila Head

Allyson Jones

Susan Neeley

Madrigal Singers

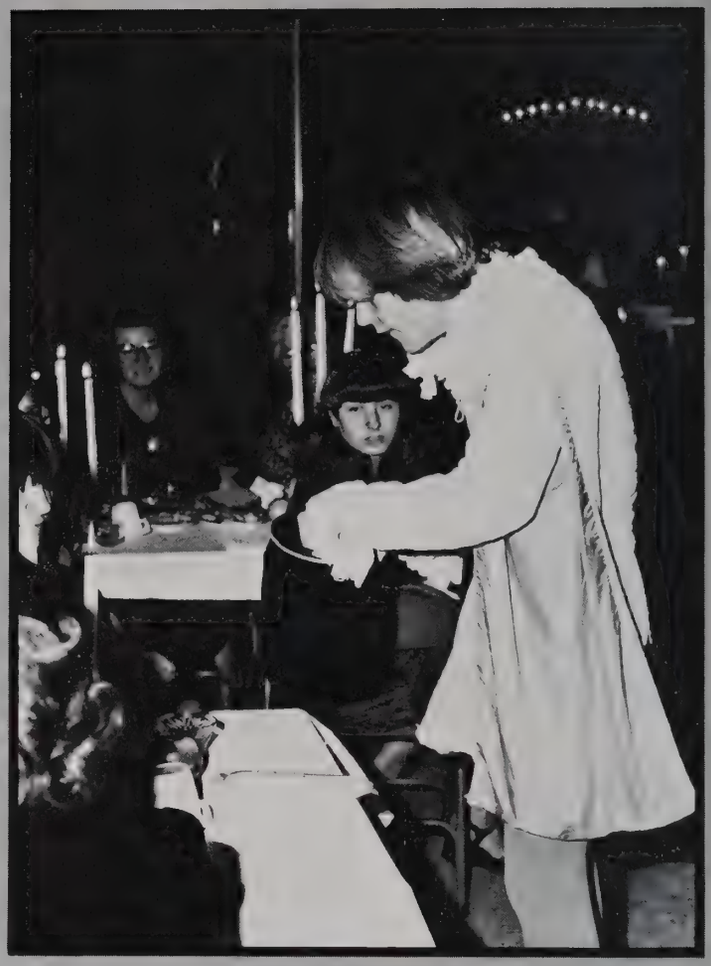

Present Feast Of Carols

Developing characters from royalty, the Madrigal Singers merged from the far reaches of Queen Elizabeth's kingdom to celebrate the Feast of Carols, a Christmas presentation.

Attired in elaborate 16th Century array, the festive evenings featured a medieval-type feast, followed by traditional carols. Guests enjoyed singing, dancing, and entertainment by the court magician.

LOOK HOMEWARD, ANGEL

Cast

Ben Gant	John Dodd
Mrs. Marie "Fatty" Pert	Gloria Lindsey
Helen Gant Barton	Stephanie Gordon
Eliza Gant	Joanna Barker
Will Pentland	Milton Cabbiness
Eugene Gant	Jeffrey Rowe
Jake Clatt	Scott Gibson
Mrs. Clatt	Lisa Greer
Florry Mangle	Lauren Clark
Mrs. Snowden	Jerri Dickens
Mr. Farrell	Bill Heimbach
Miss Brown	Tina Rizer
Laura James	Sheri Silvernale
W. O. Gant	Michael Connolly
Dr. Maguire	Douglas Barr
Tarkington	Larry DuBose
Madame Elizabeth	Venita Howard
Luke Gant	James Webb
Hugh Barton	Matt Williams

Bible Chairs

Providing Spiritual Growth

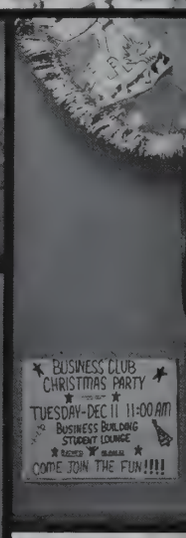
BUSINESS CLUB
CHRISTMAS PARTY
TUESDAY-DEC 11 11:00 AM
BUSINESS BUILDING
STUDENT LOUNGE
COME JOIN THE FUN!!!!

Christmas "79"

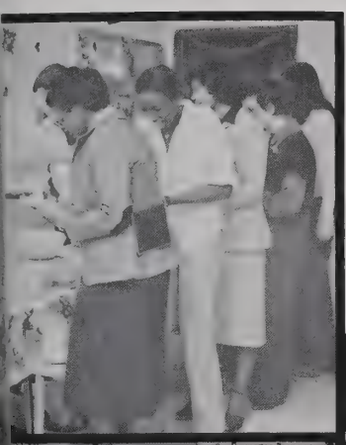

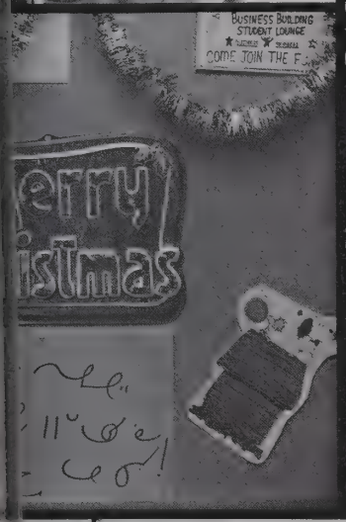

First Place Winners, *The Strokers*

Superstars

The third annual Superstars competition took place between October 16 and November 20. Nine teams, consisting of six members and two alternates, vyed for the winner's position. This year's events included volleyball, horse, punt and pass, swim relay, 880 relay and the obsticle course.

The Strokers, the first place team, consisted of Jeweletha Rush, Gerald Johnson, Virginia Kenebrew, Gineva Bell, Gregg Smith, Darrell Harvey, Rex Dorman, and Sharon Smith. They were coached to victory by Vanessa Dillard and Keith Cozine.

1980- *The Year Of San Francisco*

1980 will go down in Kilgore College history as "The Year of San Francisco." Kilgore Rangerettes and Ranger Band members were hosted in the Golden Gate city by The Shriwers organization and were featured as the entire half-time performance at the Shrine East-West Game on Jan. 5, 1980.

The Kilgore group began its journey westward with their traditional appearances in the Cotton Bowl parade and halftime performance.

Gracious hospitality from Shriners, a heartwarming visit to the Shrine Hospital, and the unforgetable beauty of San Franciso made the trip a memorable one.

All 192 students and sponsors were treated to a ferry ride across the bay, lunch in Tiburon, dinner and lion dance entertainment in Chinatown, and a stay at the historic and prestigious St. Francis Hotel.

Shriners agreed the trip was more than worth it — a wildly enthusiastic crowd at the East-West game stood during the entire halftime performance and gave the Kilgore students an ecstatic ovation.

The Kilgore visitors left their hearts in San Francisco. They also left several thousand new fans, new friends, and added tremendously to their legendary reputation as superb performers.

Patients at the Shriners Hospital were visited by KC Band members.

Tom Wopat and Judy Norton-Taylor announce the parade.

Two birds stop to pose.

KC Students Perform At Cotton Bowl

And East-West All Star Game

Cotton Bowl 80 . . .

Another Star Performance

From Kilgore's Finest

COUGARS 09:04
REPUBLIC NATIONAL

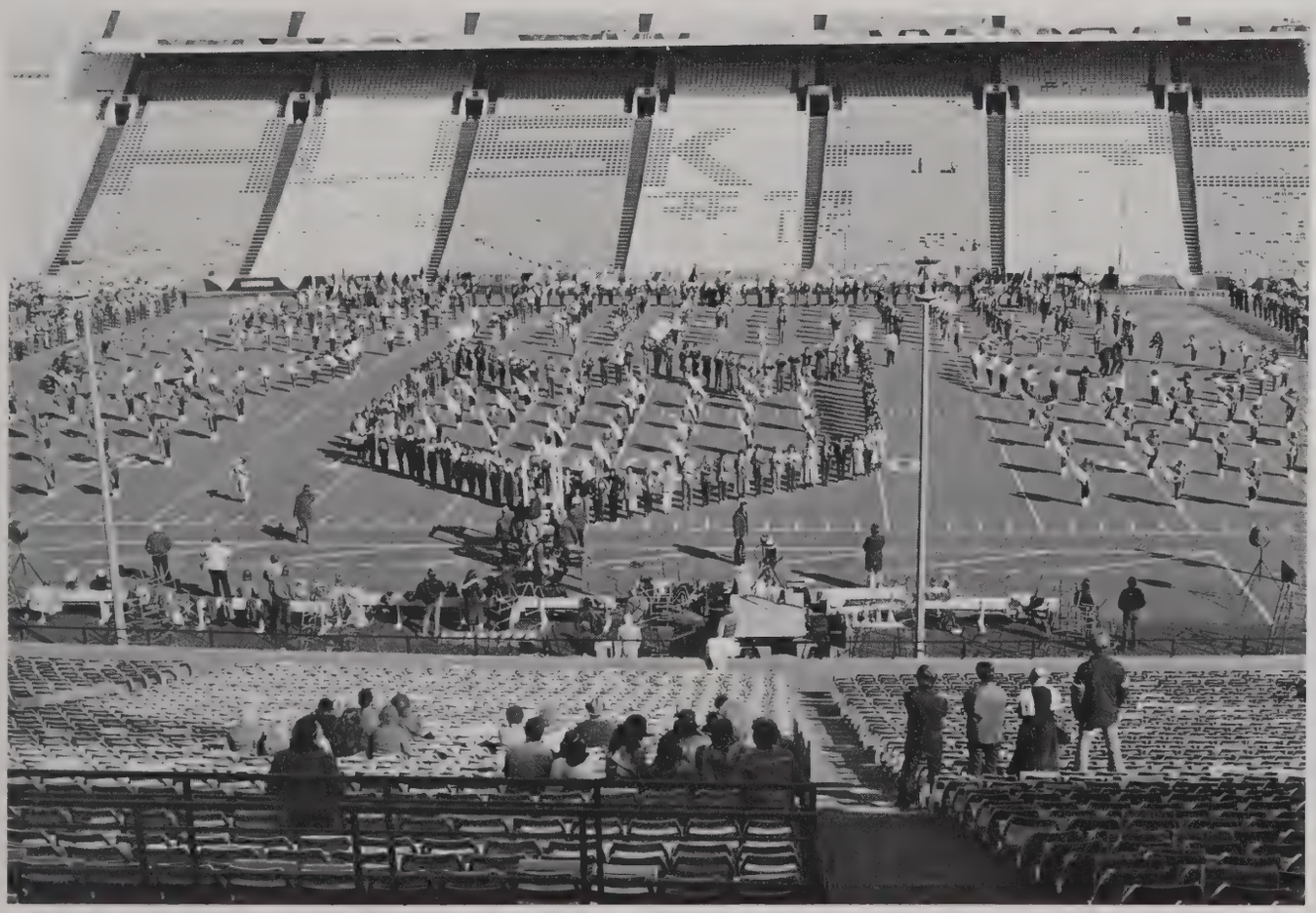

Ranger band never looked better

An East-West Shriner message

An afternoon all shall remember

We Left Some Fans In San Francisco!

Limbering up before half-time

A chilly practice session in Kezar Stadium

Making friends in the Shrine Hospital

Two new fans at Stanford Stadium

REVELS

Rangerettes adapted Neil Simon's hit Broadway play, "They're Playing Our Song," into their own hit production of Rangerette Revels in April.

Officers directed the traditionally excellent review, which opened with the musical's theme song. Lt. Linda Larson directed the opener, which featured officers and Sophomore Swingsters.

The show traced the memories of a couple from their childhood through their marriage. Act I, entitled "Just Kids," was directed by Lt. Susan Simms. Numbers included "Alphabet Rock," "Cotton-Eyed Joe" and "Make 'Em Laugh."

Lt. Gina Geiger was in charge of act II, "Teen Time." Ranger Cheerleaders were featured in "At the Hop." Other songs during the act included "Silver Threads and Golden Needles," sung by Leslie Stone, and "Billie the Kid," preformed by Tena Scalo.

The final act was entitled "Love Boat," co-directed by Capt. Julie Silva and Lt. Shauna Maher. Freshman Swingsters, the KC Stage Band and KC Twirlers were featured.

Ranger Beauties made their traditional walk across the stage, and the Rangerette finale to "Deep in the Heart of Texas" brought the memorable three-night production to a close.

Top Photo: "Get Me To The Church On Time," (Freshmen Swingsters) 1st. row: Sherri Mallard, Dana Davis, Karen Pace; 2nd. row: Kim Gray, Leslie Stone, Kathryn Ott, Louann Wellborn, Leslie Keefe. *Bottom Photo:* Betty Schneider, Roy Barnett, Karen Collins, Julia Murphy, and Lesley Molder work on scenery.

A

B

C

E

F

G

D

Reflections Of Our Youth

A: Costume preparation requires time and patience.
B: Individual performers were, Robert Fowler, Sharron Slemmons, Rhonda Walker, Leslie Stone, Tena Scalco, and Debra Greer.
C: Practice makes perfect.
D: Freshmen Tappers perform "Cotton-Eyed Joe".
E: Freshmen become puppets in "Puppet On A String".
F: *Homeward Bound* from the B.S.U.
G: Sophomore Swingsters present "West Side Story Prologue".

K. H

S.
SPORTS

Front Row (L to R)
David Marshall, Trainer
24 M. J. Marble, CB
30 Royce Berry, RB
22 Gary Gibbs, TB-CB
80 Don Forward, SE
40 Jimmy Kegler, TB
45 Keith Norwood, FB
21 Thomas Crane, SS-FB
81 Michael Carr, CB
Michael Rodriques, Head Mgr.

Second Row (L to R)
52 Charlie Rasner, DE
62 Kevin Childers, DT-OG
33 Victor McGee, QB
20 Joe Roberson, FL-CB
65 Greg Cockerell, OG
11 Eddie Radford, SE-CB
66 Floyd Brown, LB
60 Barry Gann, NG
Jay Buck, Field Mgr.
Jim Miller, Head Coach

Third Row (L to R)
83 Jackie Wilson, FL-FS
86 Manuel Johnson, TE-Rover
85 James Washington, Rover
88 Bruce Lininger, TE
10 Steve Hanks, QB
14 Kyle Cunningham, FS-QB
61 Tony Boles, LB
42 James Tubbs, TB
75 Kenneth Sam, OT
Marion Turner, Coach

Top Row (L to R)
71 Ricky Page, OG
63 Dennis Alexander, LB
55 Eddie Graf, Center
76 Andy Lacy, DT
70 Bo Linden, OT-C
77 Jason Doyle, OT-DT
73 Bryan Perry, OG
51 Clifton Thompson, DE
72 Albert Lenton, DT
Jim Prewit, Coach

1979 Ranger Football Team

25

Kilgore 10-Wharton 3

In the season's opener, Wharton played a suprisingly tough game. Even though Sophmore tailback Jimmy Kegler turned in a 142 yard performance, the going was very rough. Kegler scampered 34 yards for the first score with 7:04 left in the first quarter. Wharton and Kilgore each scored a field goal of 34 and 22 yards, respectively

Coach Miller said of the game, *"We are always pleased to win at Wharton because of the long, hard rode trip. These kinds of trips will cause you to play sluggish, but the Rangers were up for the occasion."* A defensive standout in the opinion of Coach Miller was Michael Carr, a defensive back.

Kilgore 0-Navarro 7

The Kilgore College Rangers traveled to Corsicana to play in the battle of the defenses. Kilgore finished with 157 total yards while Navarro did little better with 211 yards. The lone score came in the fourth quarter with 7:42 left on the clocks. Jeff Brown, the Bulldog quarterback, threw a 49 yard pass to flanker Stanley Booker. The Ranger did put together a promising drive in the second quarter. Lynn Montgomery made the first of his two interceptions for the Bulldogs to stop the drive at the twenty.

In Coach Miller's words, "We played 53 tough minutes; it was a frustrating loss'. We offer the Rangers our congratulations for trying the TJCFC record for most consecutive wins.

Henderson County 14
Kilgore 40

Close to 4,000 fans came to watch the home opener of KC. The Rangers keep the fans cheering with a spectacular offense and a stubborns defense. The defense would bend but never break. Taking three interceptions and one fumble, they gave the offense many scoring opportunties, and score they did. Behind the passing of Victor McGee and Steve Hanks, and the receiving of Jackie Wilson and James Tubbs, the Ranger offense accumalated 425 yards and 40 points.

This win put Kilgore into a four way tie for third place with Tyler, Blinn and Navarro. In Coach Miller's words, "It was a big win." Some of his reasons where a come back after a big loss and a chance for the "non-starters" to see some action. The Cards did score a pair of academic touchdowns in the fourth quarter on two passes from JCJC quarterback, Justis Wilson. "The whole game offensively and defensively was a team effort" was Coach Miller's comments when he was asked if there were any standouts.

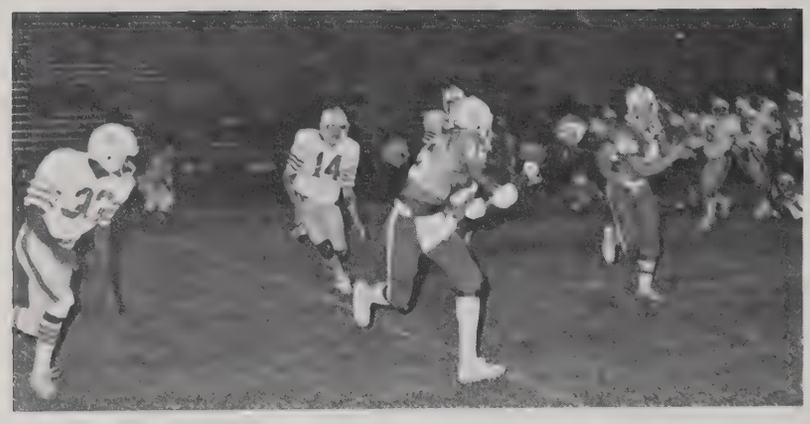

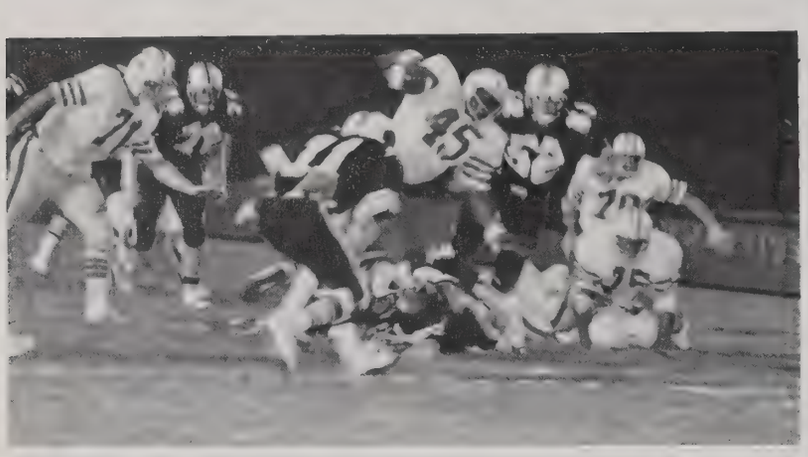

Blinn 21 - Kilgore 27

Kilgore's second home game was a see-saw, with Kilgore on top in the end. In the second quarter, the Buccaneers took over the lead with a touchdown following a first quarter field goal by Kilgore. Before the first half ended, the Rangers narrowed the gap to 7-6 with another field goal. Rangers took the lead in the second half with a one-yard touchdown run by Jimmy Kegler. The score followed a brilliant 60-yard battle by Keith Norwood. For the night Norwood had 144 yards in 13 carries. Kilgore's other TD's came from a 19 yard run by Kegler and a Steve Hanks pass to Bruce Lininger. Barry Gann, who had 9 points during the game, handled place kicking. Coach Miller gave praise to the secondary for their role in the win and to Linninger.

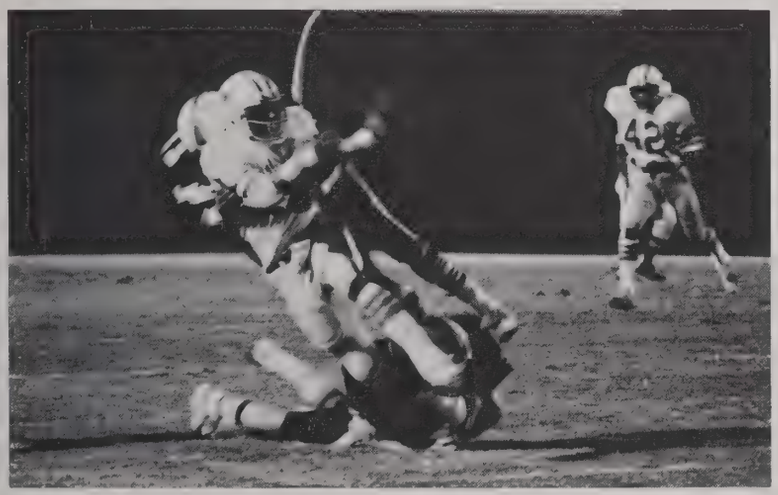

Kilgore 7 - Tyler 26

A Tyler homecoming crowd of 9,000 viewed the rivalry between the Tyler Junior College Apaches and the Rangers. Both teams came into the match with 3-1 record. Judging by his pregame comments, Coach Miller knew it was going to be a battle: "Reguardless of the team's record, there is always an all-out effort on our part." The coach also noted that Marvin Lewis was TJC's biggest offensive threat. He was right.

TJC did get the ball to Lewis and KC lost. Lewis ran for 141 yards and 3 touchdowns. The KC team came to life in the third quarter to score their lone touchdown. Gary Gibbs scored from 5 yards out to cap a 68-yard drive. The offense, however, was unable to generate enough points to make up for their first half mistakes.

Navarro 3 - Kilgore 21

A walk-on in August, Victor McGee came off the bench early in the fourth quarter and led the Rangers to a triumph over the Navarro Bulldogs. The 21-3 victory enabled the Rangers to stay close behind the Tyler Apaches and pleased a large homecoming crowd.

At the end of two quarters, the scoreboard read 7-3 with the lone touchdown coming on a 32-yard run by Steve Hanks with 1.44 left in the game. The Peri. od featured a flurry of hard hits and stubborn defense. At that point Coach Miller decided to use McGee, who ended his first drive with a 16-yard scoring scamPer. The final scorre came on a 2-yard run by Gary Gibbs following a Dennis Alexander Pass interception.

Kilgore 12
Henderson County 24

The Rangers went to Athens as the heavily favored team. The Cardinals nevertheless managed to stun KC and take a 24-12 victory. The Henderson County Junior College defense held the Ranger offense scoreless through the first three quarters while tallying 12 points of their own. Two M.J. Marable interceptions kept the score lower. Rangers made a valiant effort in the fourth quarter behind the passing of Steve Hanks, and the first KC score came on a 5-yard toss to Jackie Wilson. The second score came with 4:12 left in the game. Keith Norwood made a 1-yard run to cap off a 81-yard drive.

Kilgore 38
Wharton County 8

The Rangers handed the Wharton Pioneers the 21st consecutive loss, dating back to 1977. That number is three short of a record held by the Rangers from 1966-68. The lop-sided game left Kilgore 5-3 and Wharton 0-8 for the season. For the night, Kilgore had 300 yards running and 149 in the air. First blood was struck by Jimmy Kegler on a 5-yard run. Kilgore's next score came on a 73-yard bomb from Steve Hanks to Jackie Wilson in the second quarter. Before the end of the first hal, the Rangers tallied ten more points. Finishing off the Ranger's scoring, Kegler added a six-yard scoring scamper in the third quarter. A 39-yard pass from McGee to Wilson in the fourth finished the game. Wharton's lone score came in the fourth quarter on a 51-yard run by Junior Patton.

Blinn 9 - Kilgore 7

A win would have kept the Rangers in the thick of TJCFC but the Blinn Buccaneers and some freak happenings kept the lawmen from doing so. The first of those freak happenings came with 13:18 left in the second quarter. On the snap from center to the punter, Bruce Lininger, was called for a safety when the official noticed him standing on the back line of the endzone. On the insuing kickoff, Renie Baker returned the pigskin to the K.C. 37-yard line, giving the Bucs fine field position. Five plays later, fullback, Danny Hunter, scored from 3 yards out with Larry Trussell adding the ninth point on the conversion. In the early moments of the second half, the Rangers recovered a Hunter fumble on the Blinn-39th. Several plays later and 3-yards out, Jimmy Kegler got the call and scored with 11:47 remaining in the third. With 6 minutes remaining, Baker mishandled a punt and the Rangers recovered. After driving into fieldgoal range, a holding penalty ended the Rangers hopes of winning. An attempt was made but fail short and the game was over.

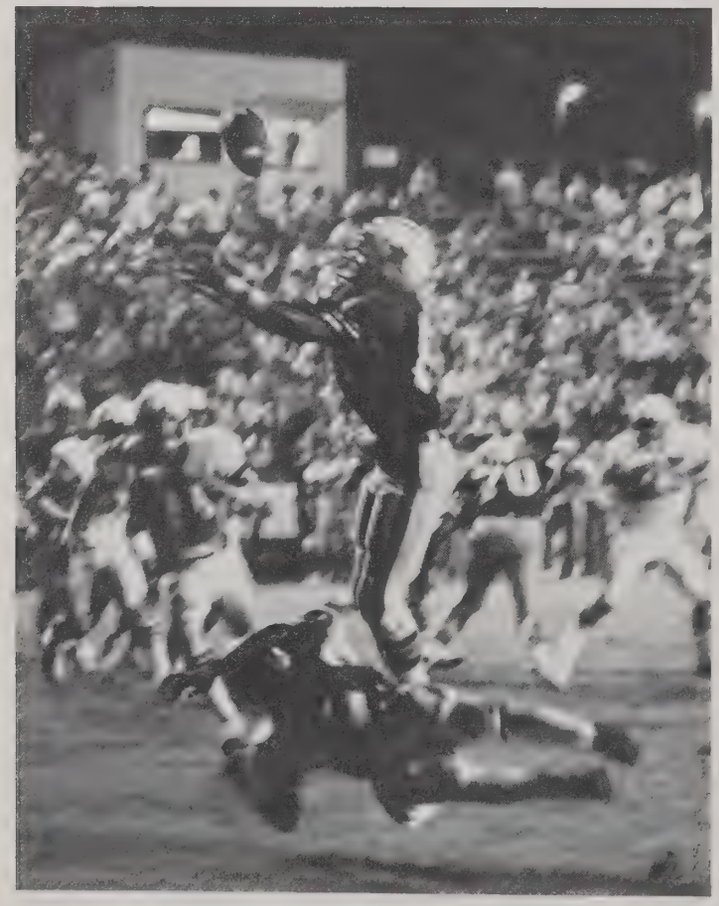

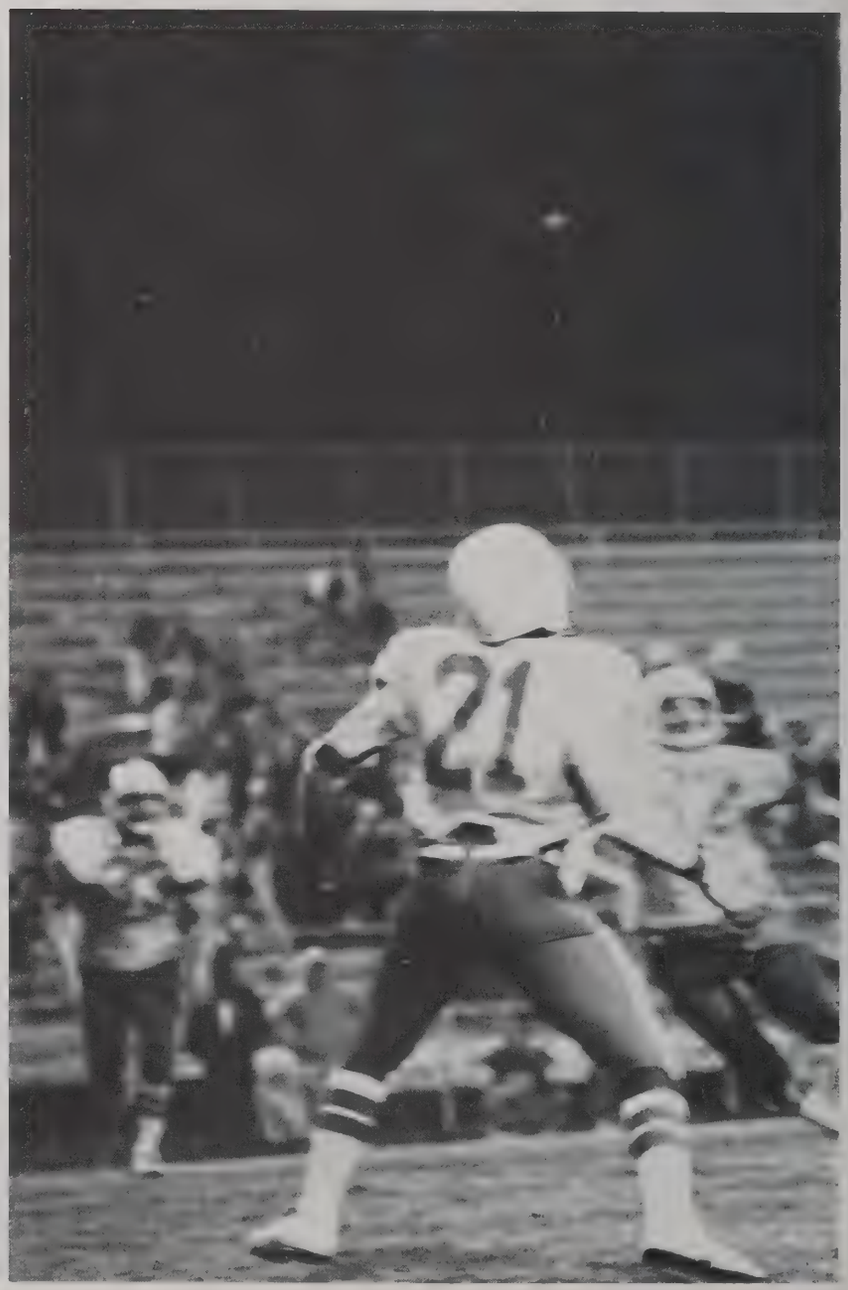

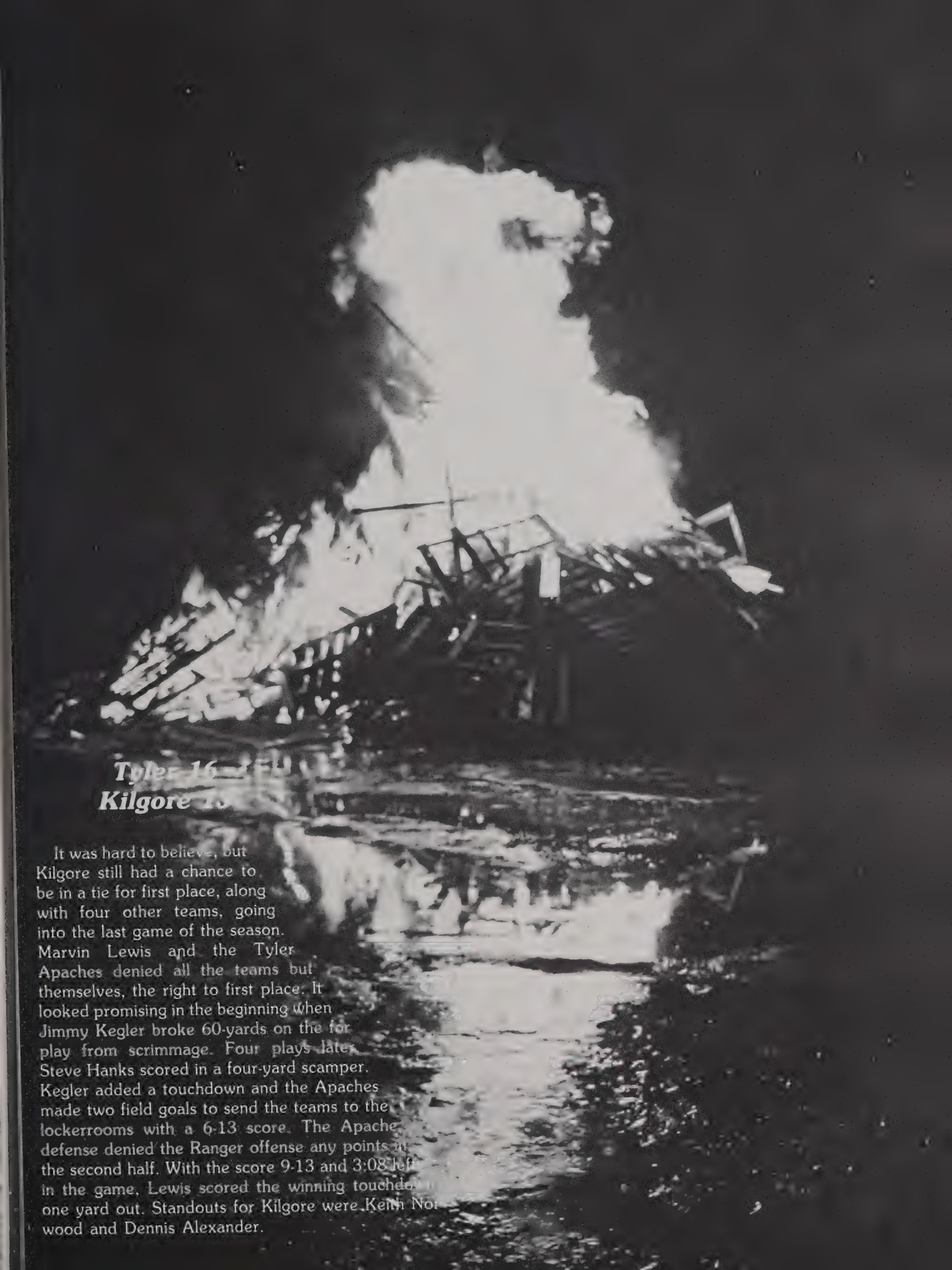

Tyler 16 – [illegible]
Kilgore 1[illegible]

It was hard to believe, but Kilgore still had a chance to be in a tie for first place, along with four other teams, going into the last game of the season. Marvin Lewis and the Tyler Apaches denied all the teams but themselves, the right to first place. It looked promising in the beginning when Jimmy Kegler broke 60-yards on the for play from scrimmage. Four plays later Steve Hanks scored in a four-yard scamper. Kegler added a touchdown and the Apaches made two field goals to send the teams to the lockerrooms with a 6-13 score. The Apache defense denied the Ranger offense any points in the second half. With the score 9-13 and 3:08 left in the game, Lewis scored the winning touchdown one yard out. Standouts for Kilgore were Keith Norwood and Dennis Alexander.

FIRST ROW

Carey Blanchard
Randy Grooms
Jeff Scott

SECOND ROW

Robert Coolidge
Andrea Jordan
Tim Singleton

SPONSOR

Richard Harrison

1980 Ranger Rodeo Team

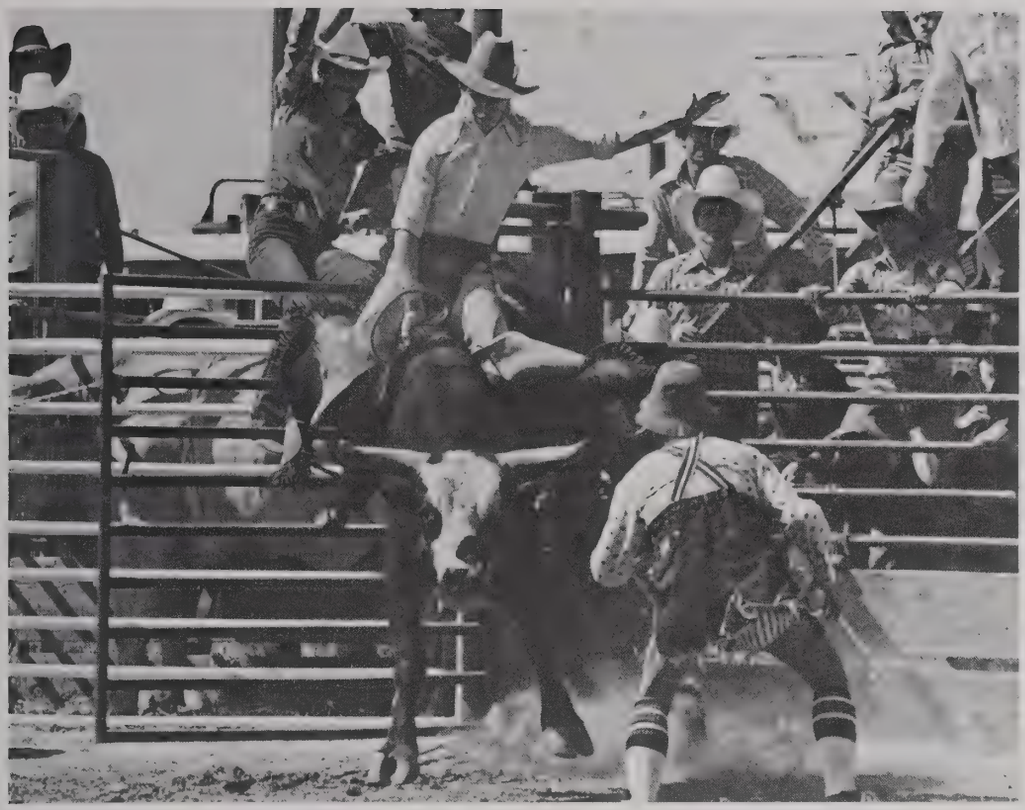

A▲

B▲

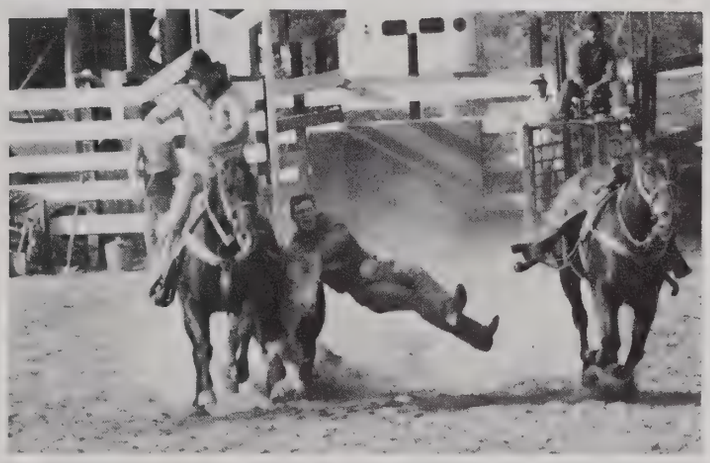

C▲

D▼

(A) *Carey Blanchard* tries his luck at bull riding

(B) *Andrea Jordan* pushes hard around a barrell

(C) *Keith Kindle* grimaces as he brings down a steer

(D) *Andrea* does her best to hang on to a steer

RANGER ROSTER

11	RONNIE BLAKE	5' 6"	F	Lufkin, Texas	Lufkin H.S.
12	BOBBY MARTIN	5'11"	S	Gary, Indiana	Westside H.S.
13	TIM GIGLIOTTI	6' 3"	F	Amherst, Ohio	Elyria Catholic H.S.
14	DAVID CLEMONS	5'11"	F	Crowley, Louisiana	Crowley H.S.
15	CARY JONES	6' 2"	F	Houston, Texas	Ross Sterling H.S.
21	DERYL LEWIS	6' 0"	F	White Castle, La.	White Castle H.S.
22	STEPHAN JOHNSON	6' 5"	F	Baton Rouge, La.	Belaire H.S.
23	JIM KING	6' 0"	F	Indianapolis, Ind.	Perry Meridian H.S.
24	GARY GRAMBLY	6' 3"	S	Elyria, Ohio	Elyria Catholic H.S.
25	ARTIE McDUFFIE	6' 5"	F	Cleveland, Texas	Cleveland H.S.
32	DAVID WILRIDGE	6' 4"	F	Crowley, La.	Crowley H.S.
34	ALLEN BURKE	6' 5"	S	Lexington, Kentucky	Pikeville H.S.
40	ED GILLEN	6' 5"	F	Austin, Texas	Anderson H.S.
42	JOHN HENRY	6' 6"	S	Dallas, Texas	Wilmer-Hutchens H.S.

COACH: **CARTER T. WILLIAMS**

1979 Ranger Basketball Team

42
25
22
NGERS
0

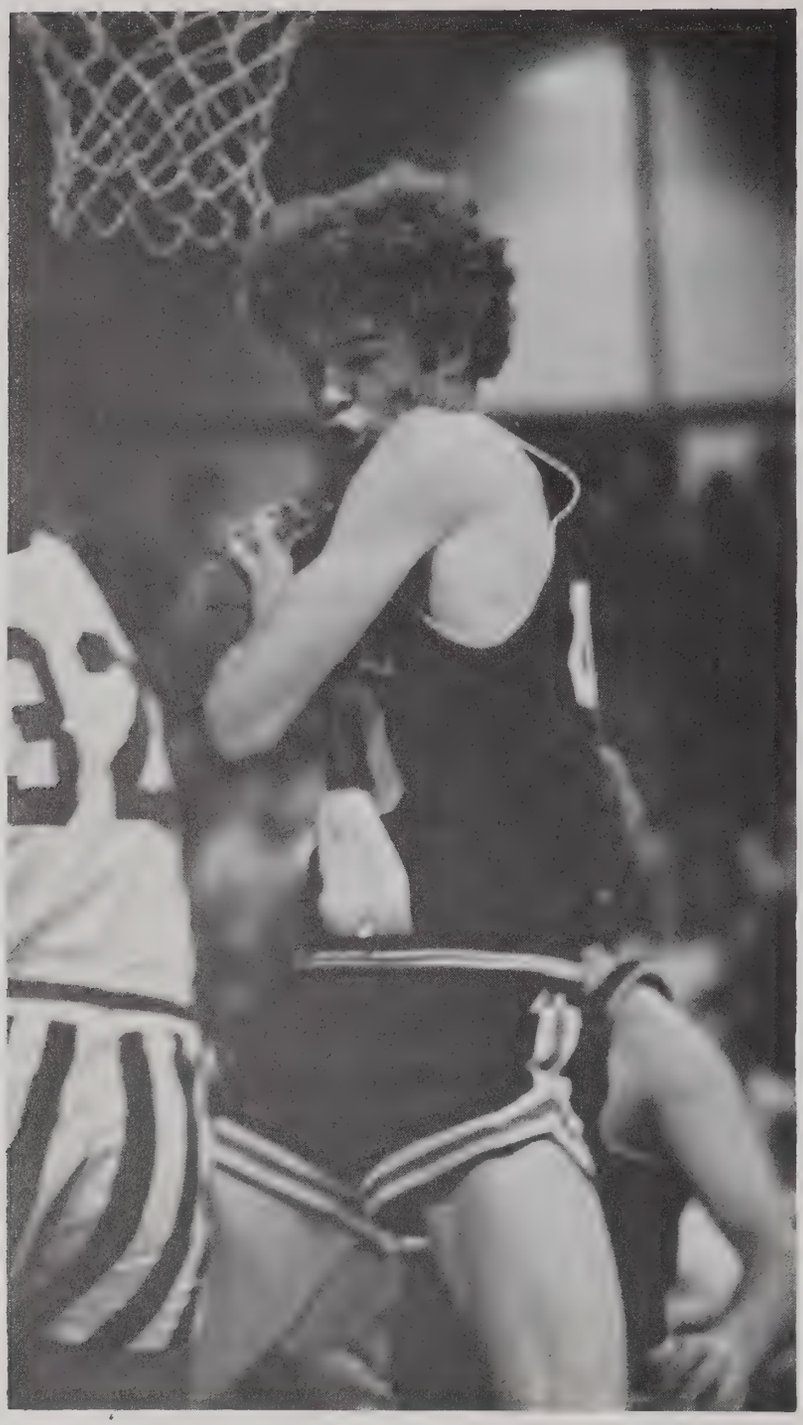

A

A) *Ed Gillen* fights for a rebound against Tyler-K.C. Wins 89-79

B) *David Wilridge* toughens with a rebound in Tyler

B

Kilgore Cagers Start With A Win

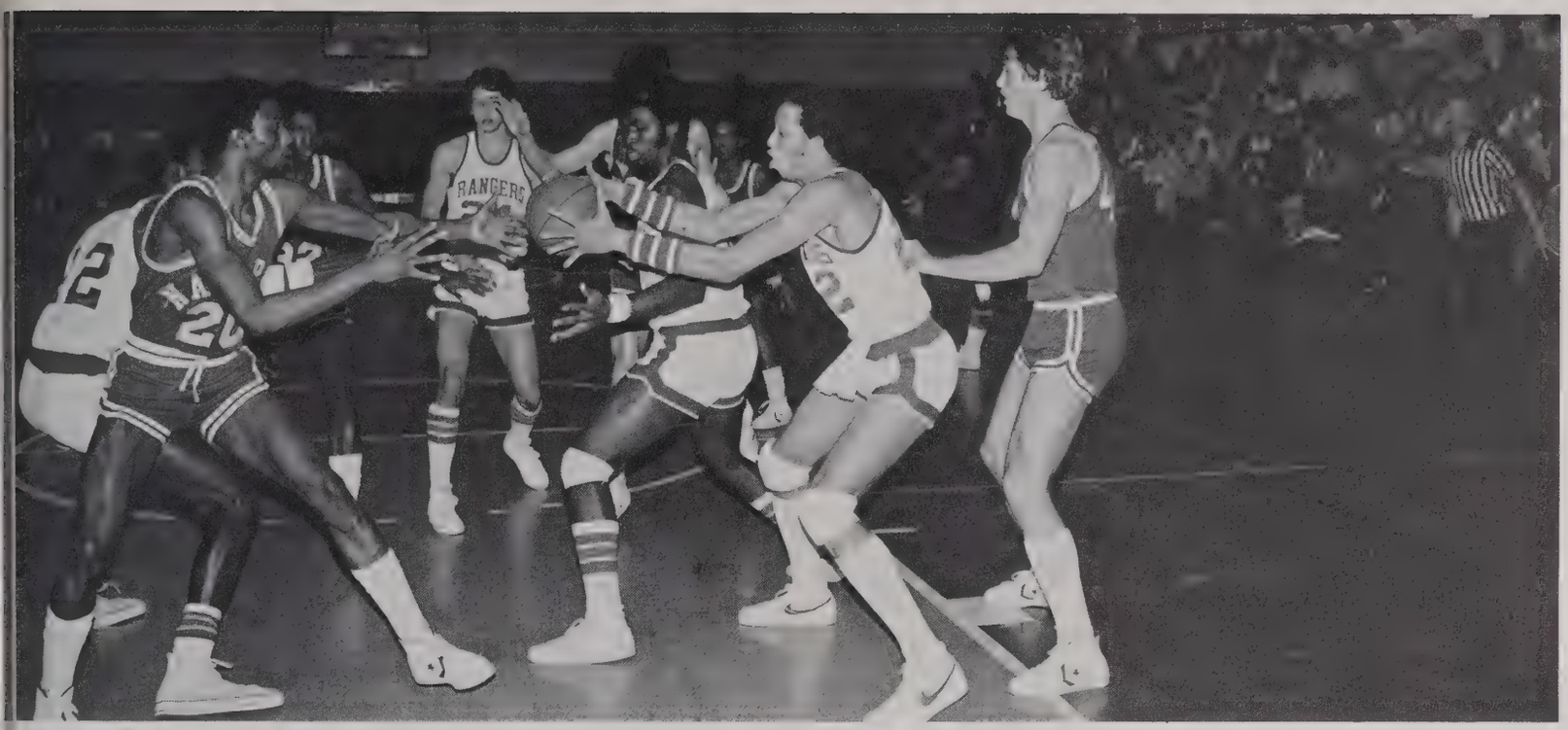

A

B

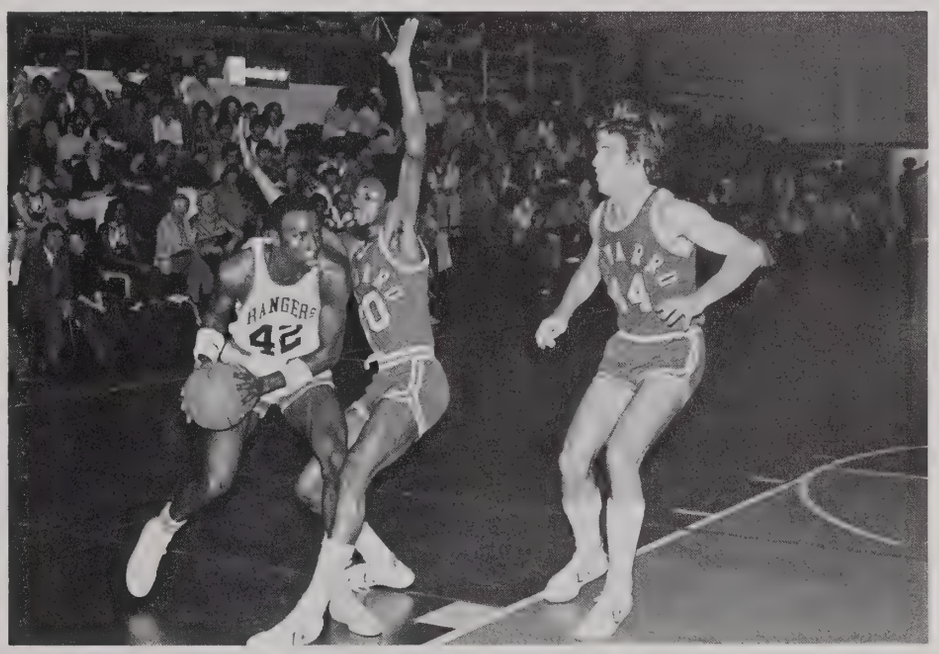

C

A) *Stephan Johnson* ties it up with a Navarro player

B) *Ronnie Blake* looks for some room

C) John Henry tries to bring it in for Kilgore

Rangers Hold Their Heads High

A

B

C

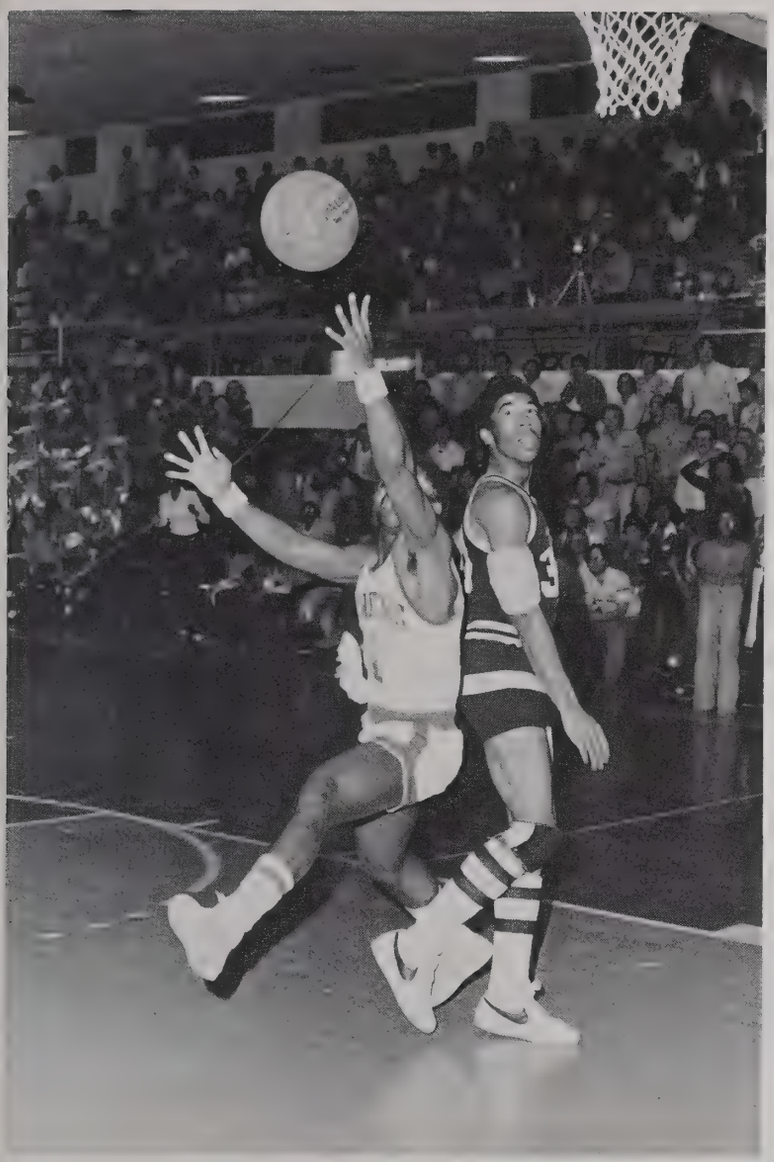

D

A) At 6'5" Stephan has little trouble

B) Acrobatics is not Ronnie's thing

C) Jim King scores a free throw

D) Opps!!

E) Carter talks it over with John Henry

E

A

B

A) What a bench!!
B) Ronnie Blake gets decked
C) Stephan proves his ability off the boards

C

Cagers Look Forward To Next Year

A

D

A) Coach Williams holds Rangers in line

B) Up for grabs against Angelina

C) Rangers starting lineup

D) Coach Carter T. Williams

B

C

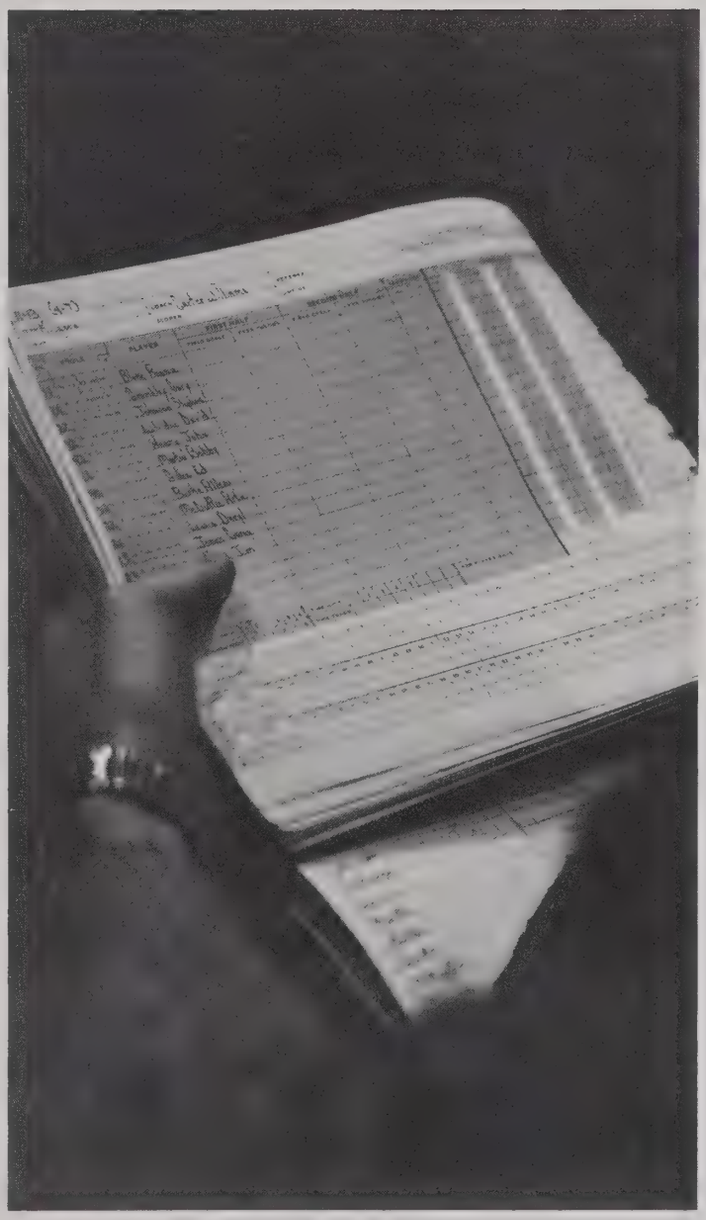

10	KELLA GILLEY	5' 9"	wing/post	Azle H.S.
11	JANA TIDMORE	5' 9"	wing/post	Athens H.S.
12	MINX MiLAM	5' 7"	guard	Carthage H.S.
13	CAROL HALCUMB	5' 5"	guard	Pine Tree H.S.
14	LINDA ROESSLER	5' 8"	wing/post	Waco, Midway H.S.
20	JANICE RHINEHART	5' 9"	wing	Athens H.S.
21	RONDA WALKER	5' 6"	wing	Littleton, Colo. H.S.
22	DEBRA MITCHELL	5' 7"	wing	Karnack H.S.
23	CAROLYN COLEMAN	5' 2"	guard	Benton, La. H.S.
24	STACI COLE	5' 11"	post	Troup H.S.
30	ELISA JACKSON	5' 2"	guard	Spring Hill H.S.
31	LISA LEFEVRE	5' 9"	wing/post	Waco Midway H.S.
32	JANET CRAYTON	5' 5"	guard	Athens H.S.
34	THELMA GARRET	5' 5"	guard	Marshall H.S.

COACH: **EVELYN BLALOCK**

1979 Lady Rangers

13
30
10

Blalock Leads Lady Rangers . . .

Through Some Tough Matches

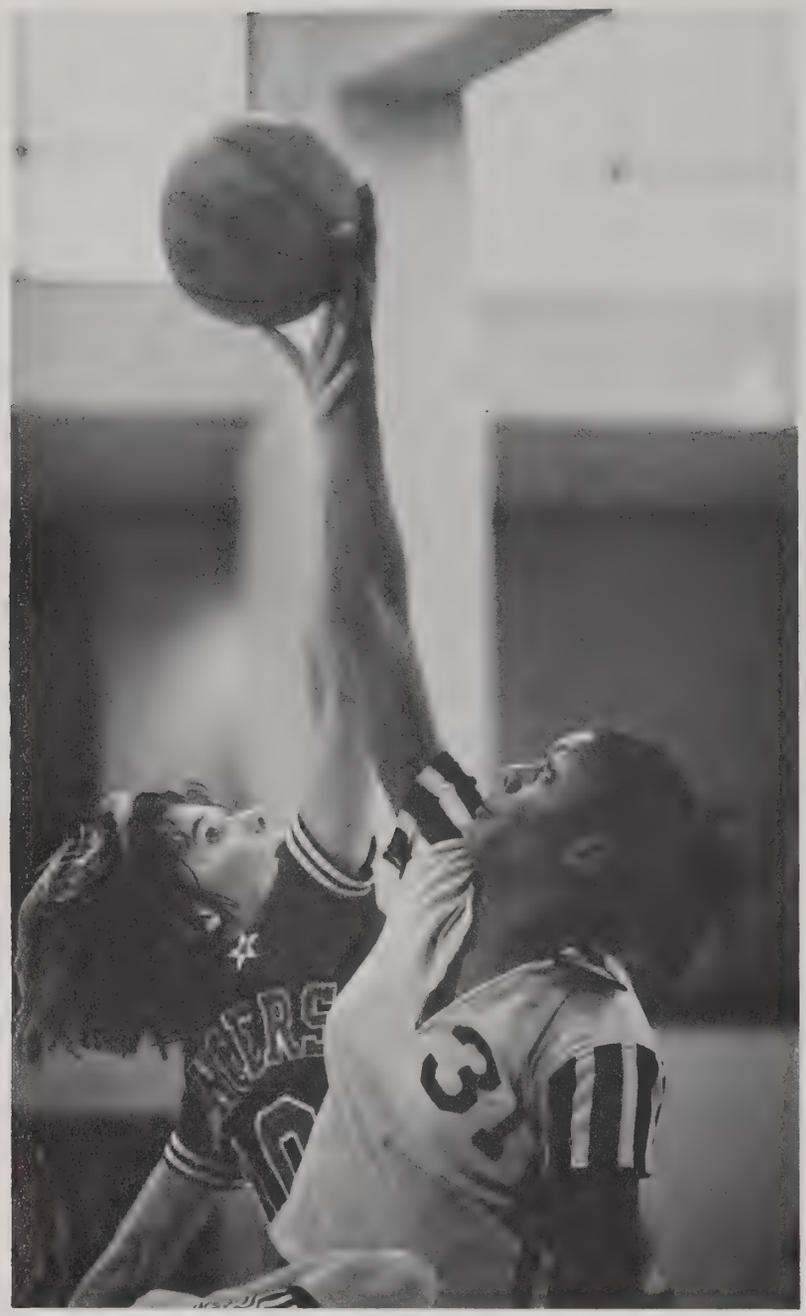

Lady Rangers Looking Good At Mid-Season

. . . But Find Themselves In A Tough Conference

Lady Rangers Look To An Improved Second Year After First Year's Success

45

10

KC

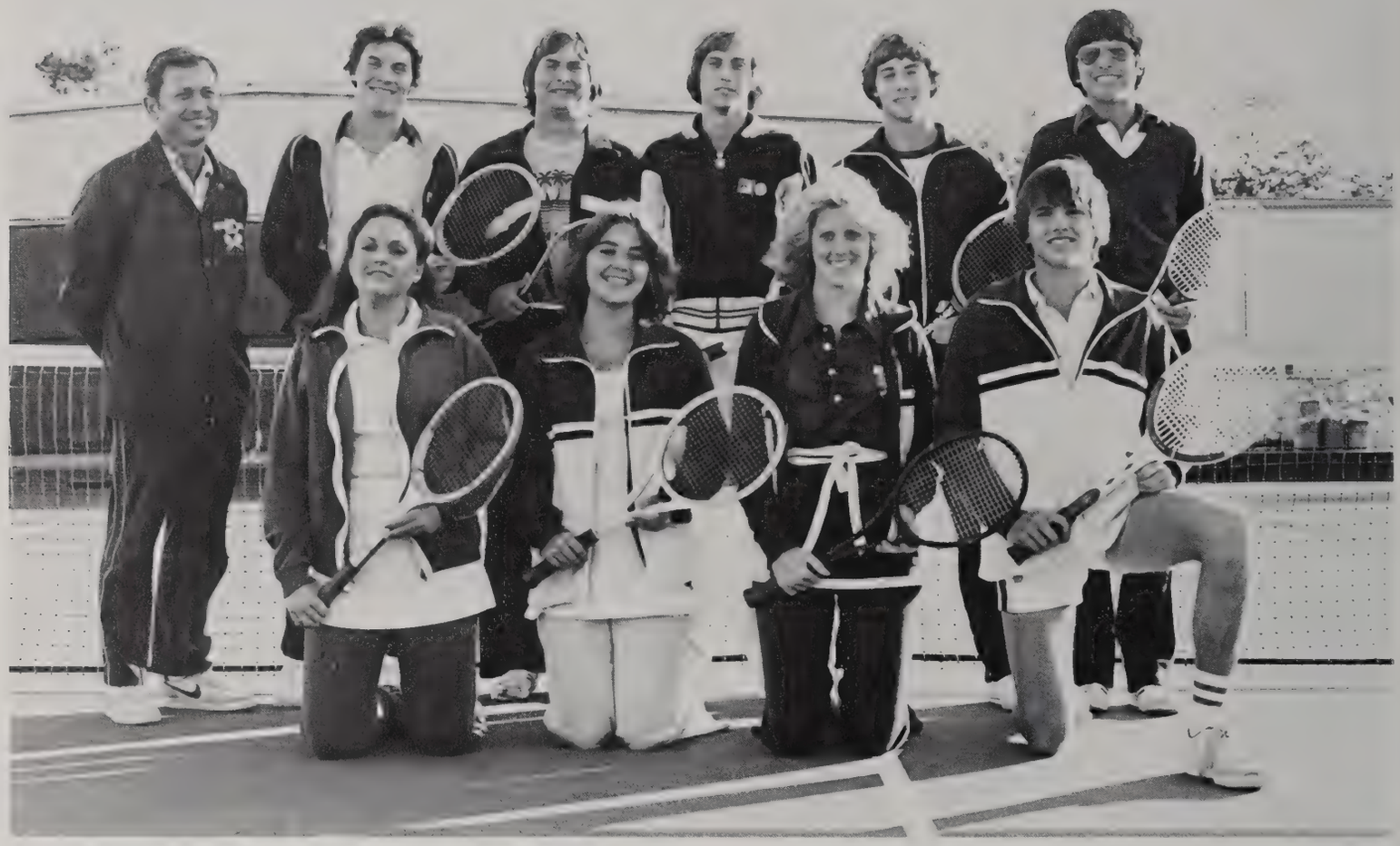

1st Row
TAMI HUDDLESTON
KAY MARTIN
CASSIE EDMONDS
FRANK JORDAN

2nd Row
Coach: RICHARD FOTHERGILL
STEVE KENNEDY
DOUG McKINNEY
MIKE MOORE
BO BOLDING
RON DURON

1980 Ranger Tennis Team

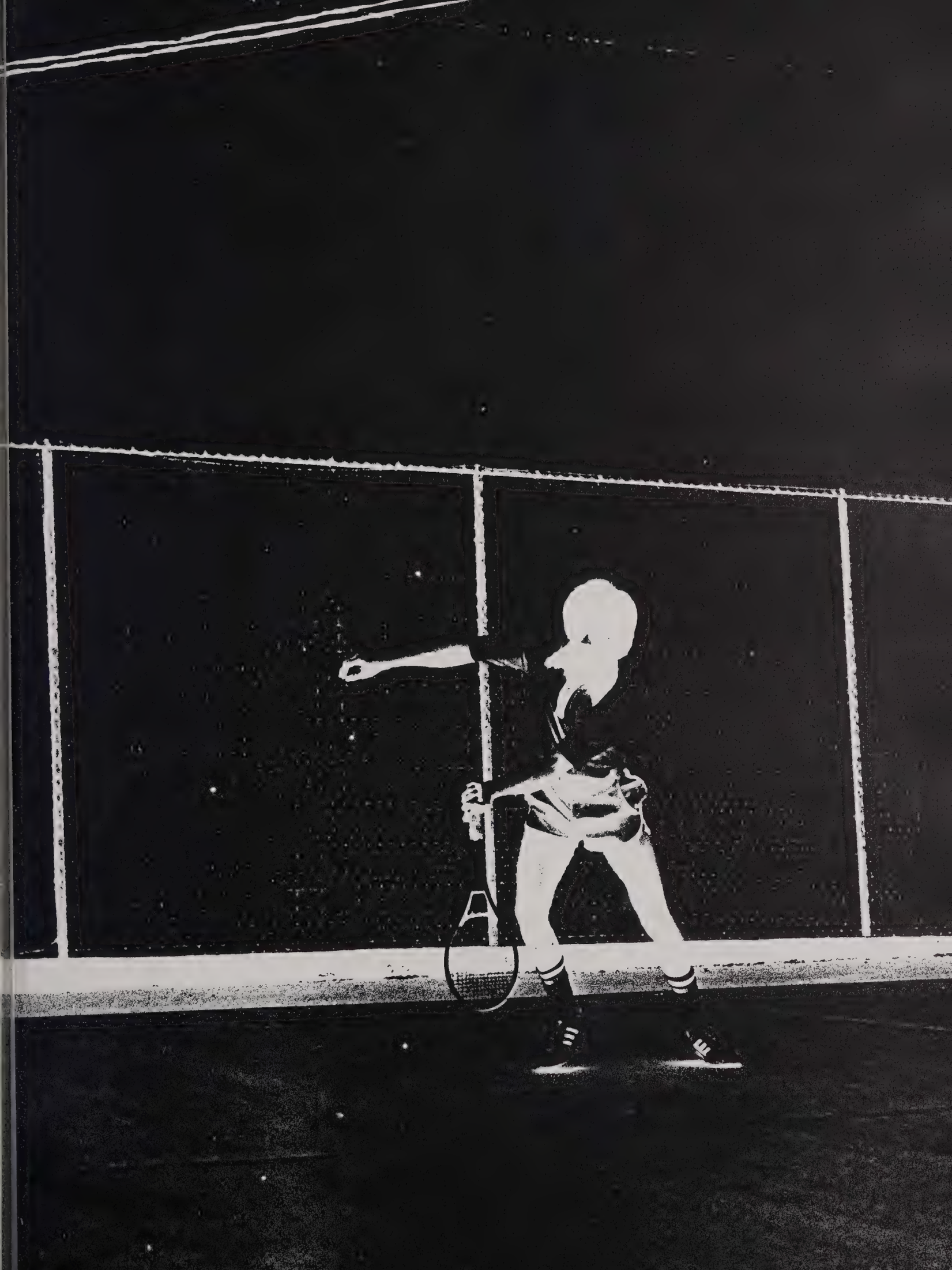
A

Cassie Edmonds

Steve Kennedy

Bo Bolding

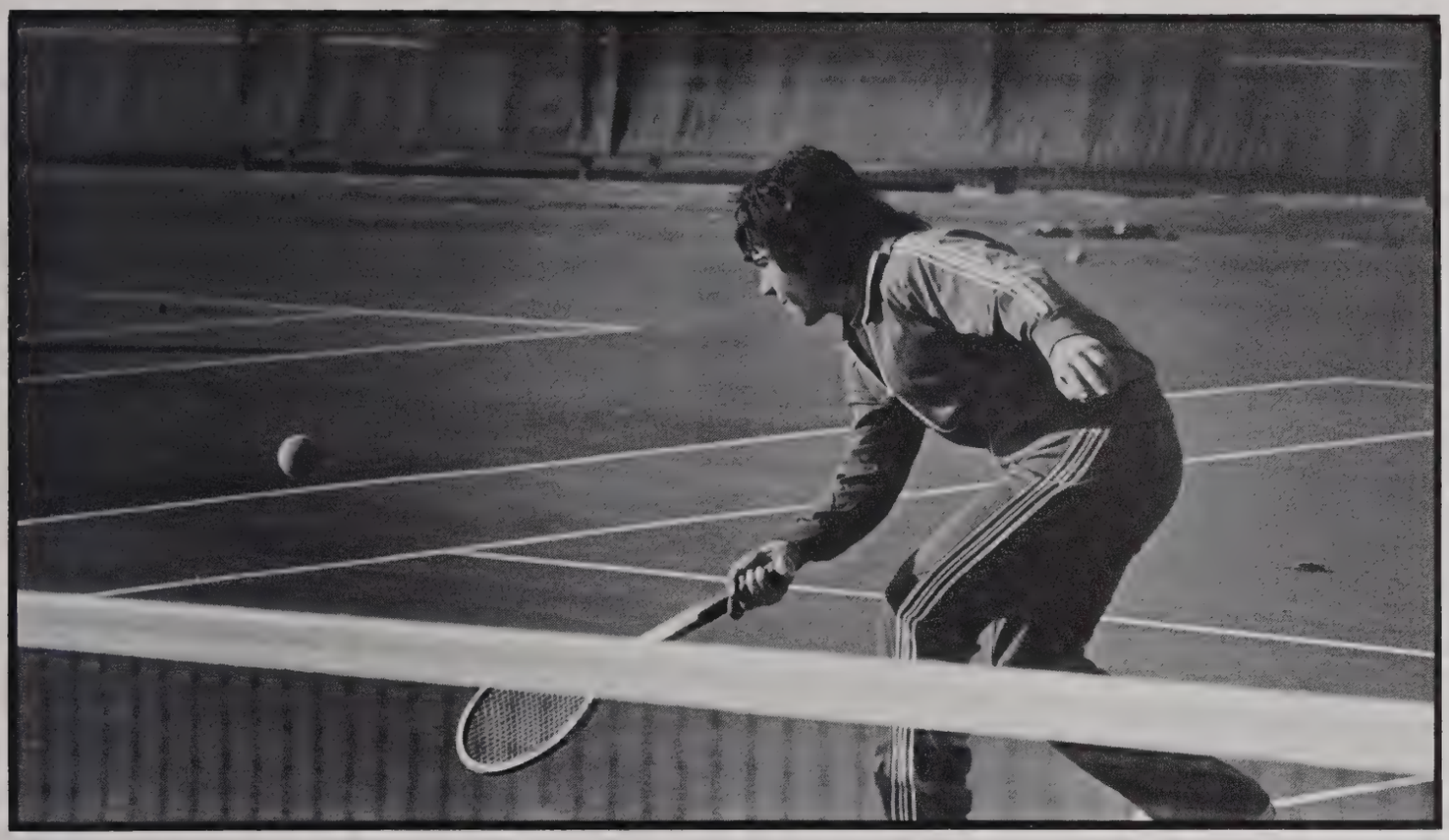

Mike Smith

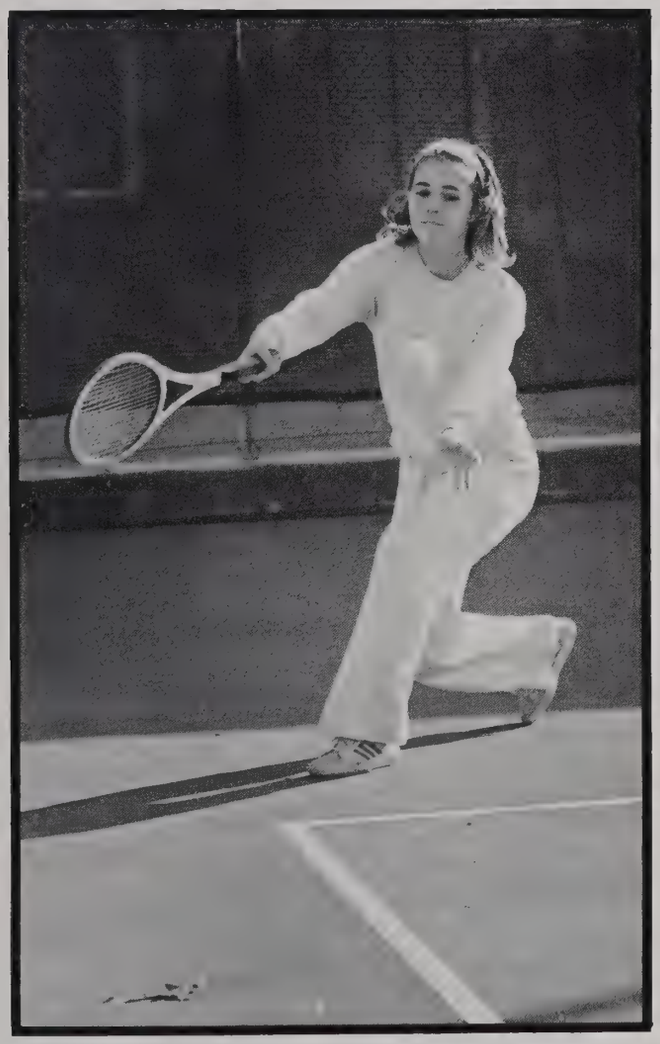

Kay Martin

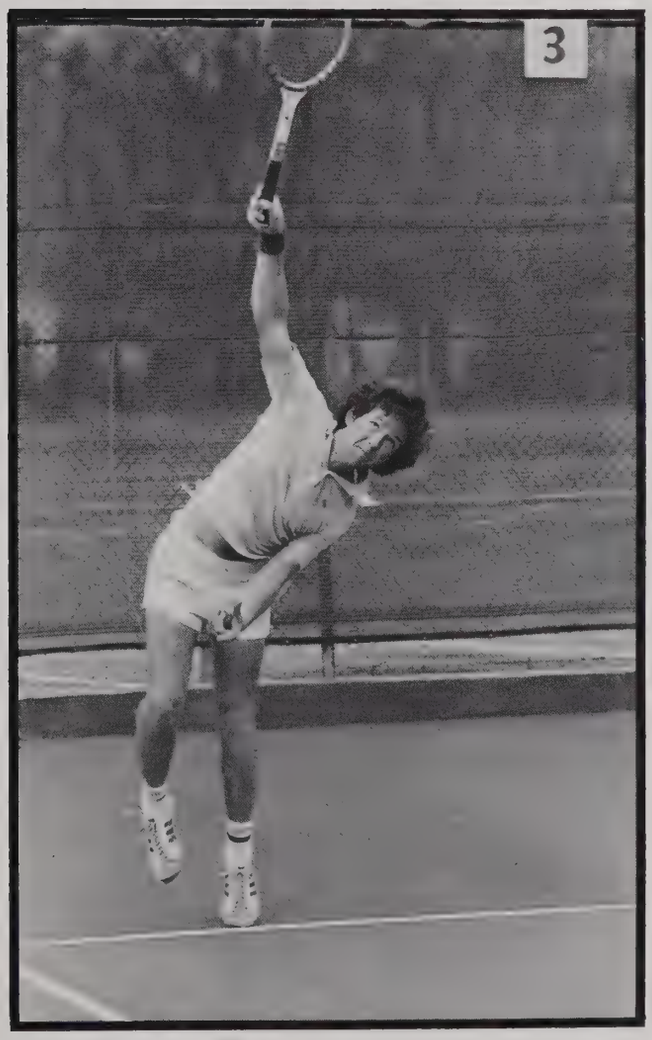

Robert Eller

Ron Duron

Theresa Husband

Frank Jordan

Doug McKinney

DIVISIONS

Mr. Wink helps a beginning accounting student.

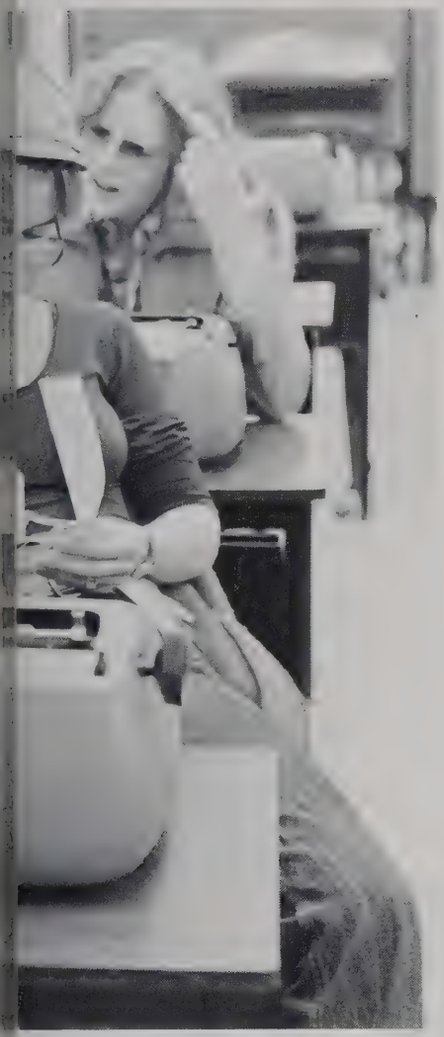

Business Administration

In the formative years of Kilgore College, it was not unusual to see a shorthand class meeting under the trees on the campus while typing and accounting classes were conducted in a nearby church building.

Since September, 1965, classes have been held in a modern, attractive Business Administration Building located on Brook Drive. The Division is headed by a director, a Data Processing and General Business Department chairman, and an Office Occupations Department chairman. These three people and seventeen other instructors make total of twenty instructors in the Division.

Courses offered within the division have increased from twelve during the first year (1935) to fifty-three in the year 1979-1980. The Business Administration Division serves the needs of students interested in one and two-year certificates as well as the needs of students who are taking the first two years of a four-year course of study. Also, students who wish to increase or update their knowledge and skills in business may take selected courses of interest.

The Division is aware of the changing times and, in keeping with the change, consistently updates the programs of study offered. Each year new courses are offered to meet the needs of industry and education, with the most recent additions to the business curriculum including income tax accounting internship in data processing, human relations, legal transcription, medical transcription, word processing, and introduction to microcomputers.

The Business Administration Division also updates teaching methods in order to better meet students' needs. Some of the more recent innovation include individualized, self-paced instruction on keypunching which utilizes slide-tape presentations and computer-assisted instruction in a variety of other courses.

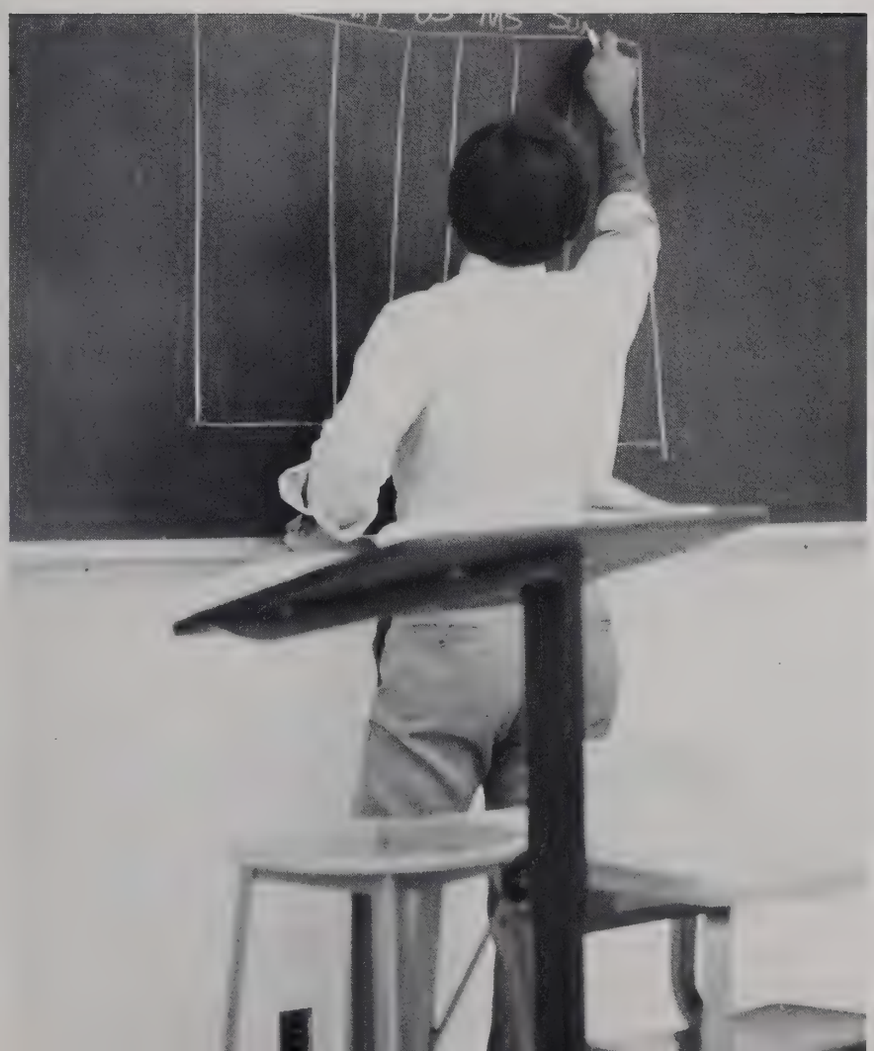

A student takes a few minutes to rest between classes.

Communications

British Literature is an enjoyable class to many students.

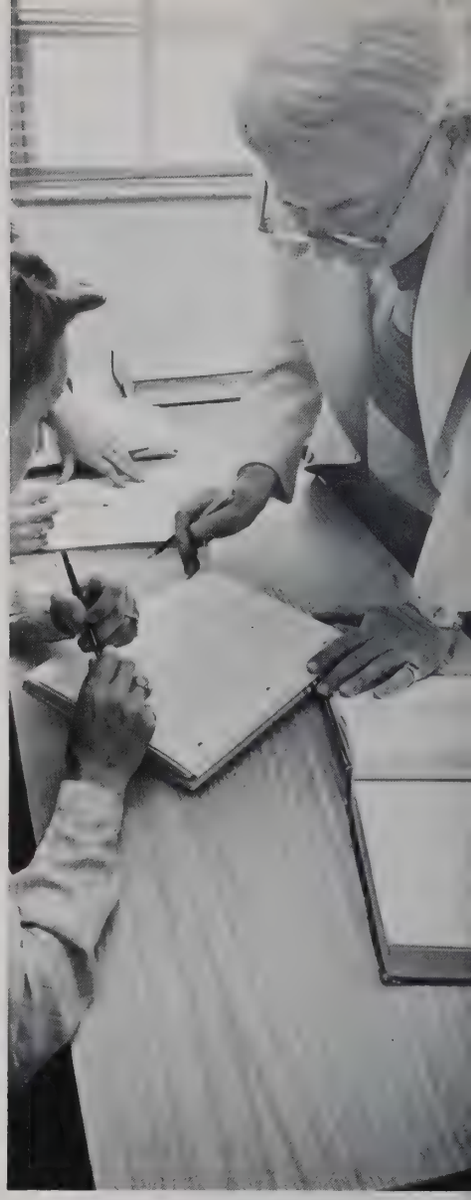

Foreign languages are popular at KC.

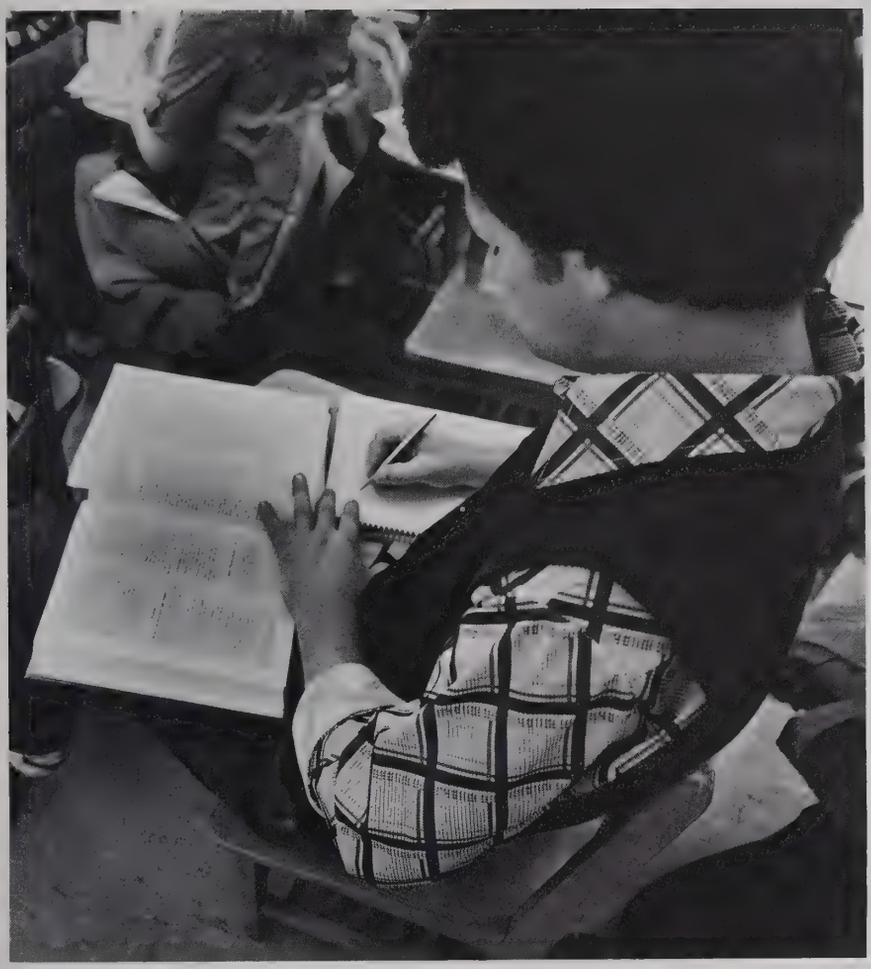

The Communications Division which includes English, French, German, Spanish, speech, broadcasting, journalism, and philosophy is on of the largest divisions on campus. It offers a broad base for several large fields of interest, and many students who have not decided on a major elect to take courses in this division.

In addition to strengthening the basic skills of reading, grammar, and composition so vital to career preparation, these courses provide the means for exchanging ideas, desires, and dreams. The interdisciplinary nature of communications attempts to blend the areas it represents into meaningful experiences that are practical and yet aesthetic to give students better foundations for entry into a variety of studies and professions.

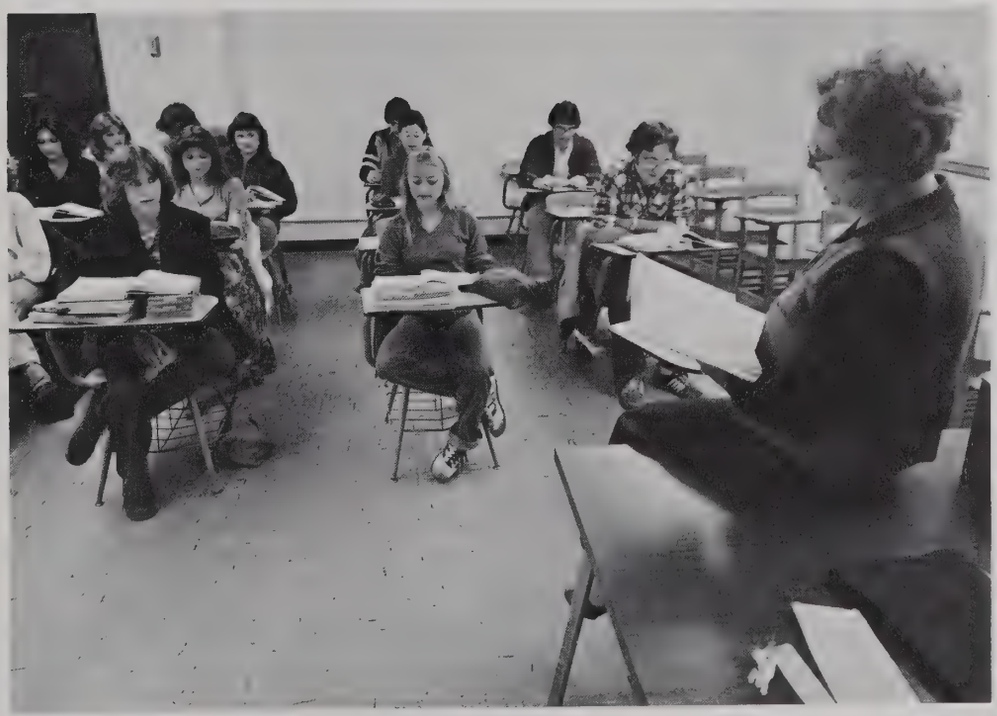

Fine Arts

The Fine Arts Division, which includes the departments of Art, Dance, Music, and Theatre, provides a full and exciting program of classroom instruction and performance opportunities.

The many and varied performances are an outgrowth of the small classes and individualized instruction which give students an ideal learning environment for developing their maximum potential. Productions and classes in the Fine Arts Division are open to the entire student body — both majors and non-majors.

Students and faculty alike strive for professionalism on all levels and develop a rapport with each other which aids in the pursuit of excellence.

Gary Fields gives a demonstration in art design.

John Dodd works in the light control booth.

Engineering-Science

Science and Engineering programs at Kilgore College are strictly university parallel and are specifically designed to give our students the same science and engineering courses that they would receive at a major university.

Students in our engineering-science division receive a top notch education that includes basic and advanced mathematics, physics, chemistry, biology, agriculture, geology, engineering graphics, introduction to computer programming, and other engineering courses.

Currently, there are two optional programs in our division that offer the students an opportunity to learn at their own rate. These programs are in the areas of basic mathematics and in general biology. This is made possible through the special study carols and equipment that is available in our learning center in the library.

In the library, computer assisted instruction is available to students. In this program students may select from a variety of modules dealing with basic mathematics, biology, chemistry, geology, and engineering graphics.

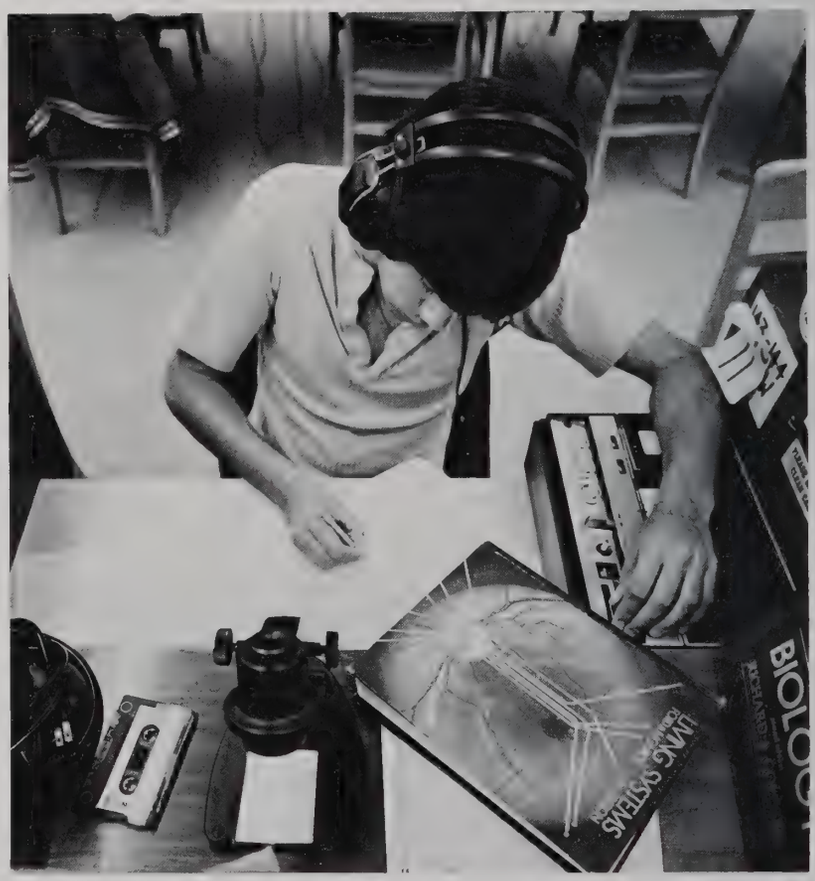

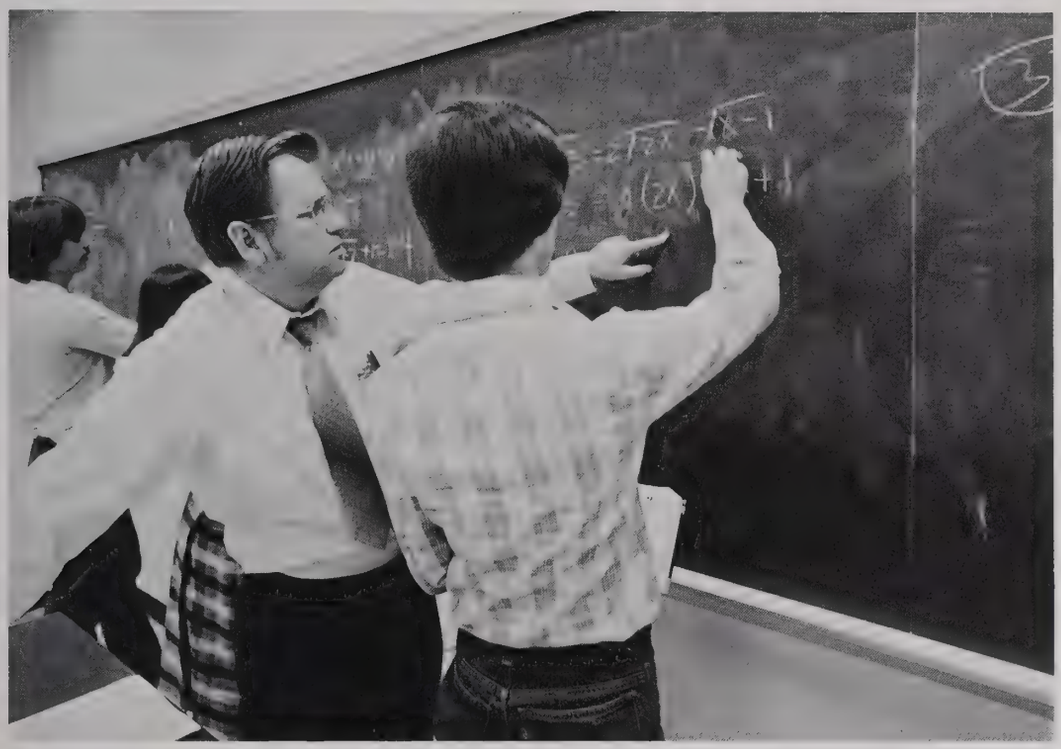

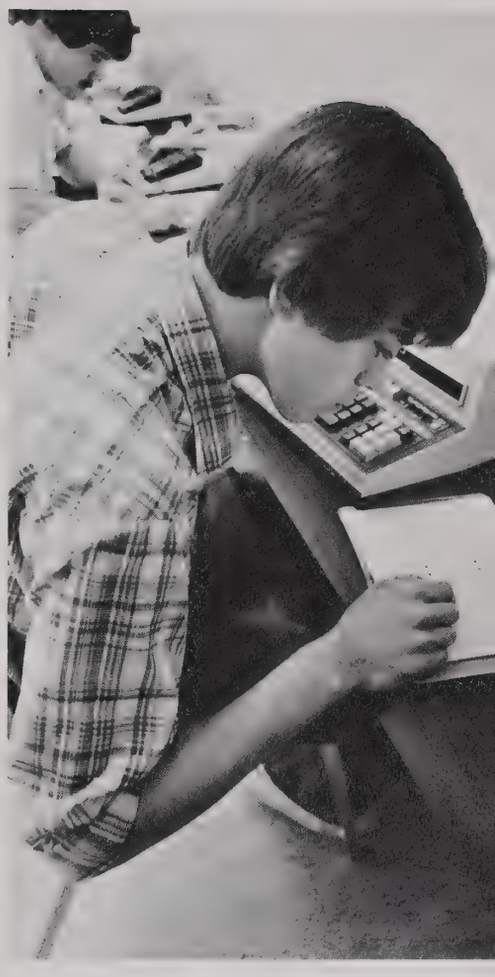

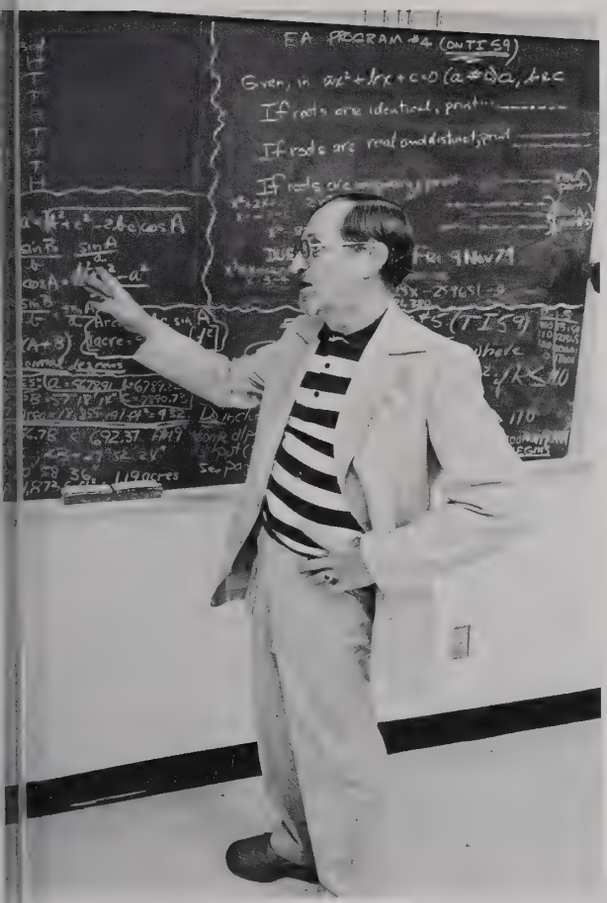
PROGRAM #4 (ON TI 59)
If roots are identical, print
If roots are real and distinct, print
DUE
Fri 9 Nov 71

Physical Education

The Physical Education Division attempts to offer a broad curriculum of activities that will appeal to every student. The philosophy of the division is to encourage students to learn and to become active in skills that will allow participation for a life time. Therefore, many lifetime sports are included in the program. The facilities available on campus are two gymnasiums, eight lighted tennis courts, a heated swimming pool, four handball courts, a gymnastics room, and a dance studio. In addition, the college uses a 32 lane bowling alley and a nine hole golf course which are located off campus.

Our primary objective is to provide a service program which consists of physical education courses needed to meet the requirements of all students attending Kilgore College. A variety of activities are included in this service program. It consists of five basic programs: aquitics, body conditioning, dance, individual and dual sports and team sports. These courses are coeducational.

This program includes: activity courses required of freshmen and sophomore physical education majors, specialized courses, club activities, and a wide variety of activity courses.

Tami Ball squints into the sun.

Girls can see themselves dance in Rhythmic Activities.

Social Science

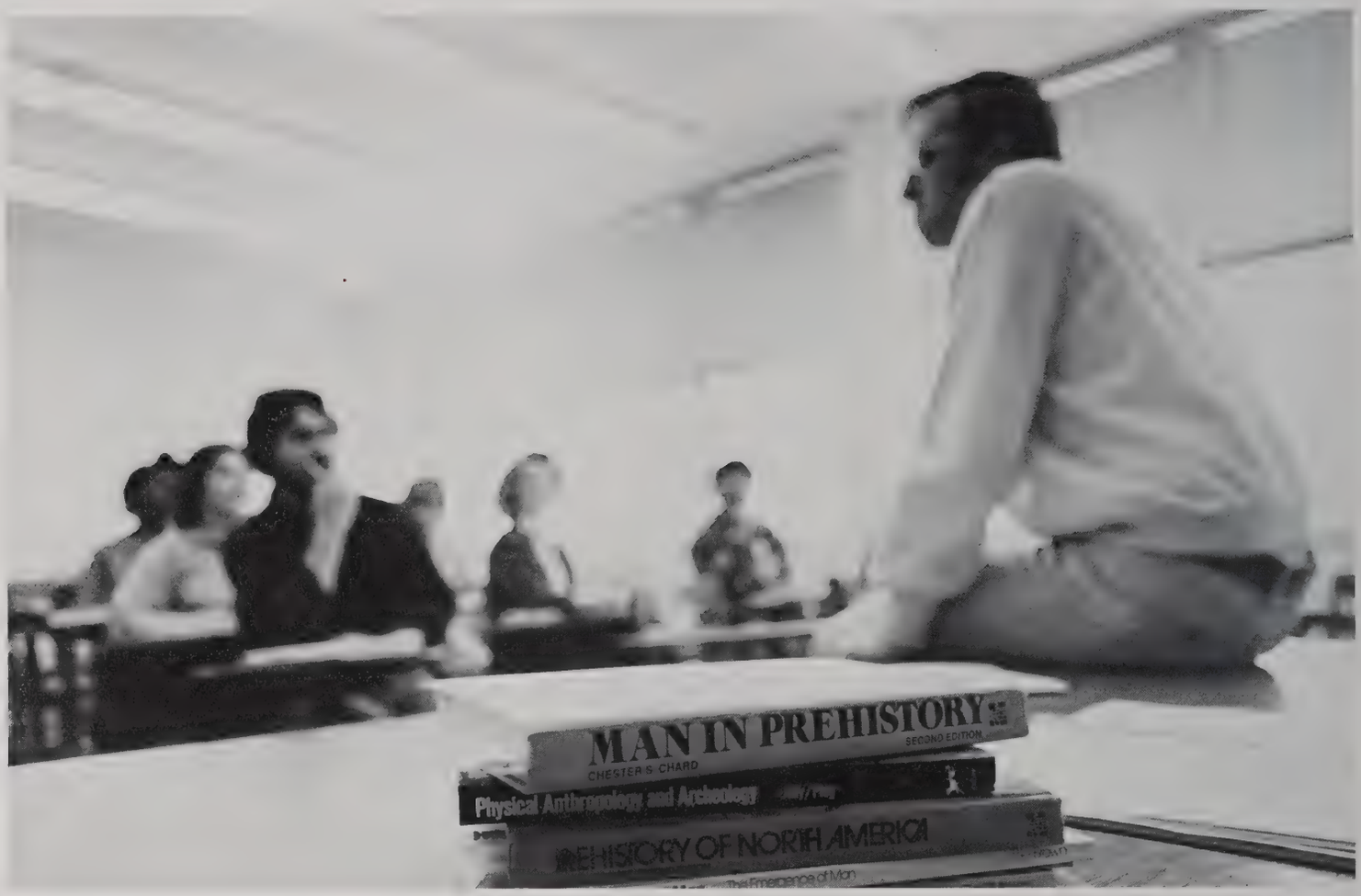

David Castles lectures to an anthropology class.

The Social Science Division offers a variety of courses in anthropology, geography, government, history, psychology and sociology. These courses are designed to meet requirements for graduation from state-supported colleges and universities in Texas. They also provide the foundation for meeting degree requirements for social science and other liberal arts majors.

The Social Science Division utilizes extensive audio-visual facilities to supplement its courses, and students gain first-hand knowledge of the application of principals discussed in class through field trips and lectures by guest speakers.

With the average class being approximately 30, students receive individual attention. They get to know the instructors personally and are encouraged to visit with instructors during conference hours.

The American Pageant
A History of the Republic

Occupational Education

Cosmetology student gets some valued assistance

Drafting 131 students are hard at work.

Preparing for a drafting career

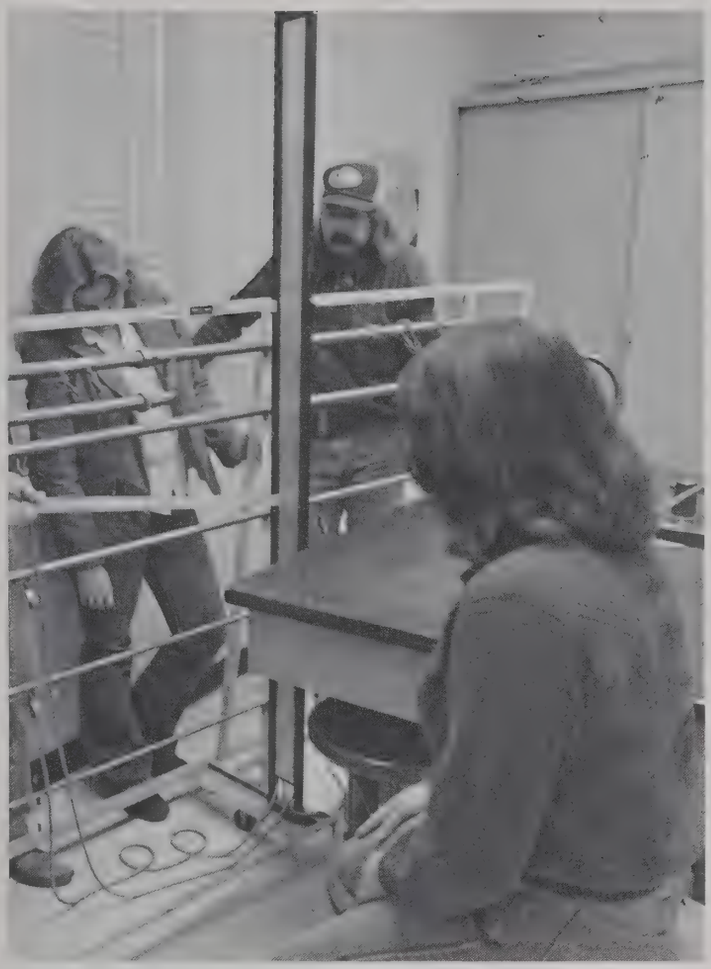

Oil and gas students observe a demonstration.

The purposes of the Occupational Education Division of Kilgore College are:

1. To provide instruction and adequate preemployment training for students preparing for positions in industry requiring high degrees of skill and technical knowledge.

2. To provide students majoring in other divisions of the college the opportunity to supplement their work as the need may arise.

3. To assist students in selecting careers in order to live fuller lives and better assume the responsibilities of American Citizenship.

4. To provide instruction that will extend, or improve the existing occupational competence of employed persons.

The Occupational Education Division Maintains contact with business and industry for the purposes of updating programs; and to provide employment opportunities for the graduates.

Each program has its recommended course of study which is based on the needs of the specific industry and/or business.

Welding requires a mask for protection.

Concentration . . a must for all Horology students.

Keith Cozine receives help from teacher Gary Bennett.

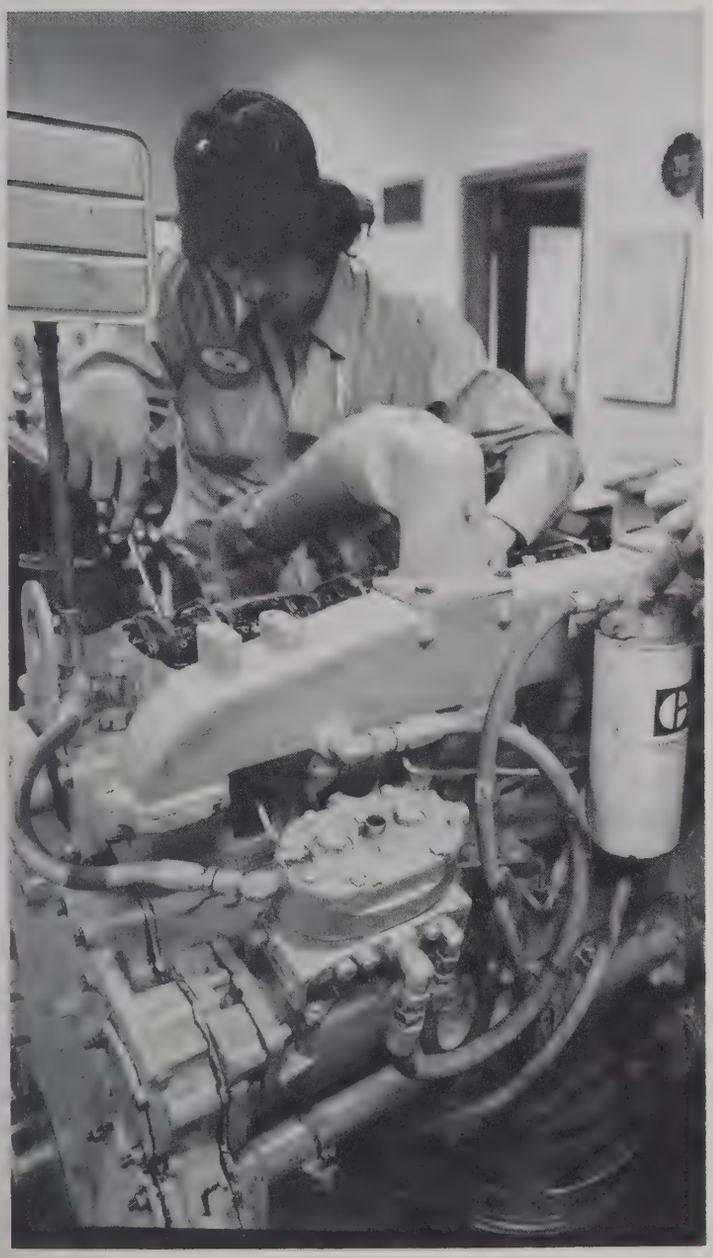

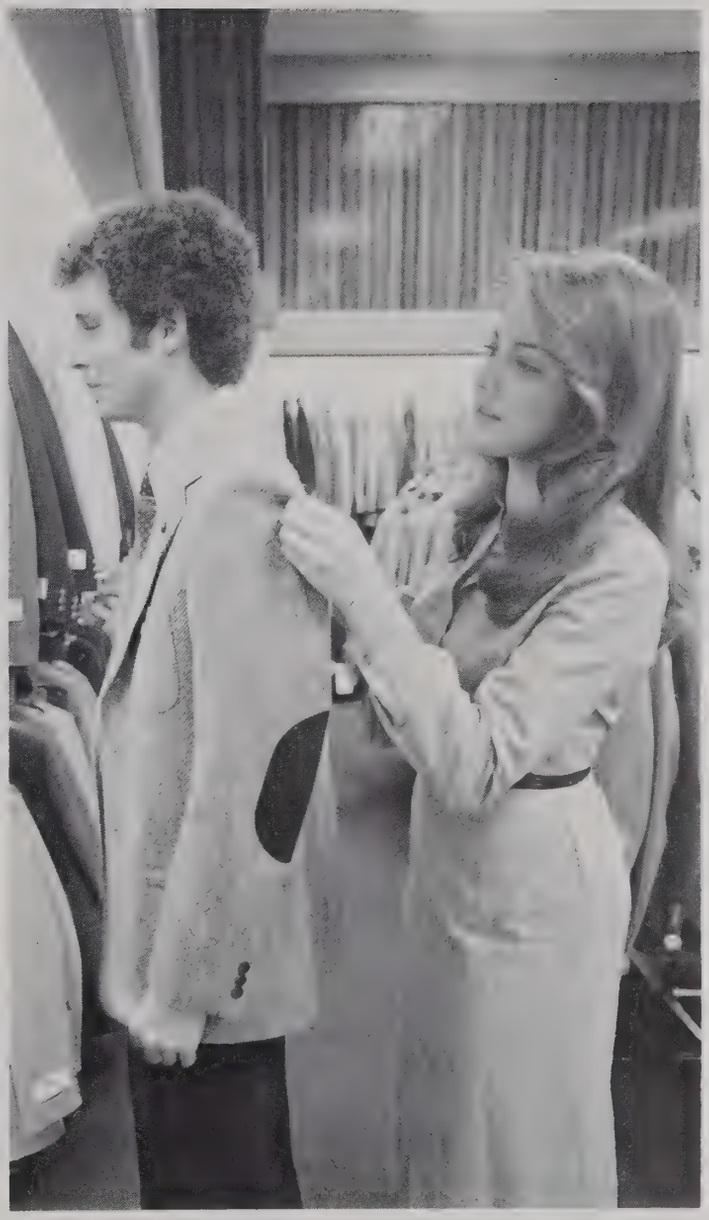

Fran Clark is a management trainee at Bealls.

Continuing Education

Through its continuing education division, Kilgore College provides opportunities for adults to pursue, or resume, intellectual interests, to increase their vocational competence, to develop worthwhile hobbies, and to improve the quality of their lives as individuals and as citizens.

Trade courses are offered in all trades or skilled occupations for which there is sufficient demand. These courses are designed to satisfy the needs of specific groups of workers from the trades, to teach them more about their jobs, thereby increasing their productivity and assuring them more opportunities for advancement.

Hobby courses for the inrichment of leisure-time activities constitute a valid facet of continuing education and, for the increasing number of adults who have more leisure time than ever befor, this is an area of tremendous importance.

The Continuing Education Division serves the community by arranging graduate and upper level courses offered, on the Kilgore campus, by other institutions of higher education.

KC At Longview

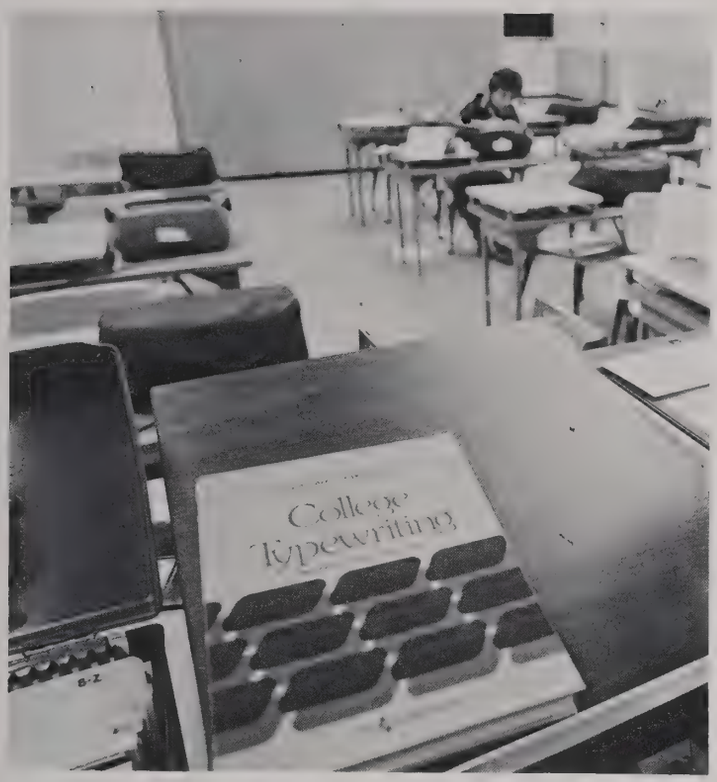

Cheryl Thompson and Judy Clements preparing for class.

The main thrust of KC at Longview is to give people who are unable to attend Kilgore College in Kilgore the opportunity to further their education. The faculty and administration work in conjunction with local industry to see what their future needs will be when designing course curriculum. A few courses unique to the Longview center include fire protection, child development, brick laying, and apprenticeship in carpentry and electricity. Presently, KC at Longview offers 50 academic sections of study and 30 continued education sections. The rapidly growing Longview center has grown in enrollment from 350 students in the fall of 1974 to 1405 students in the fall semester of 1979.

AFTER A RAINY DAY
KILGORE TEXAS
146
JACK NOLA
PHOTO

HONCIPS

Most

Vicki Bowden

Representative

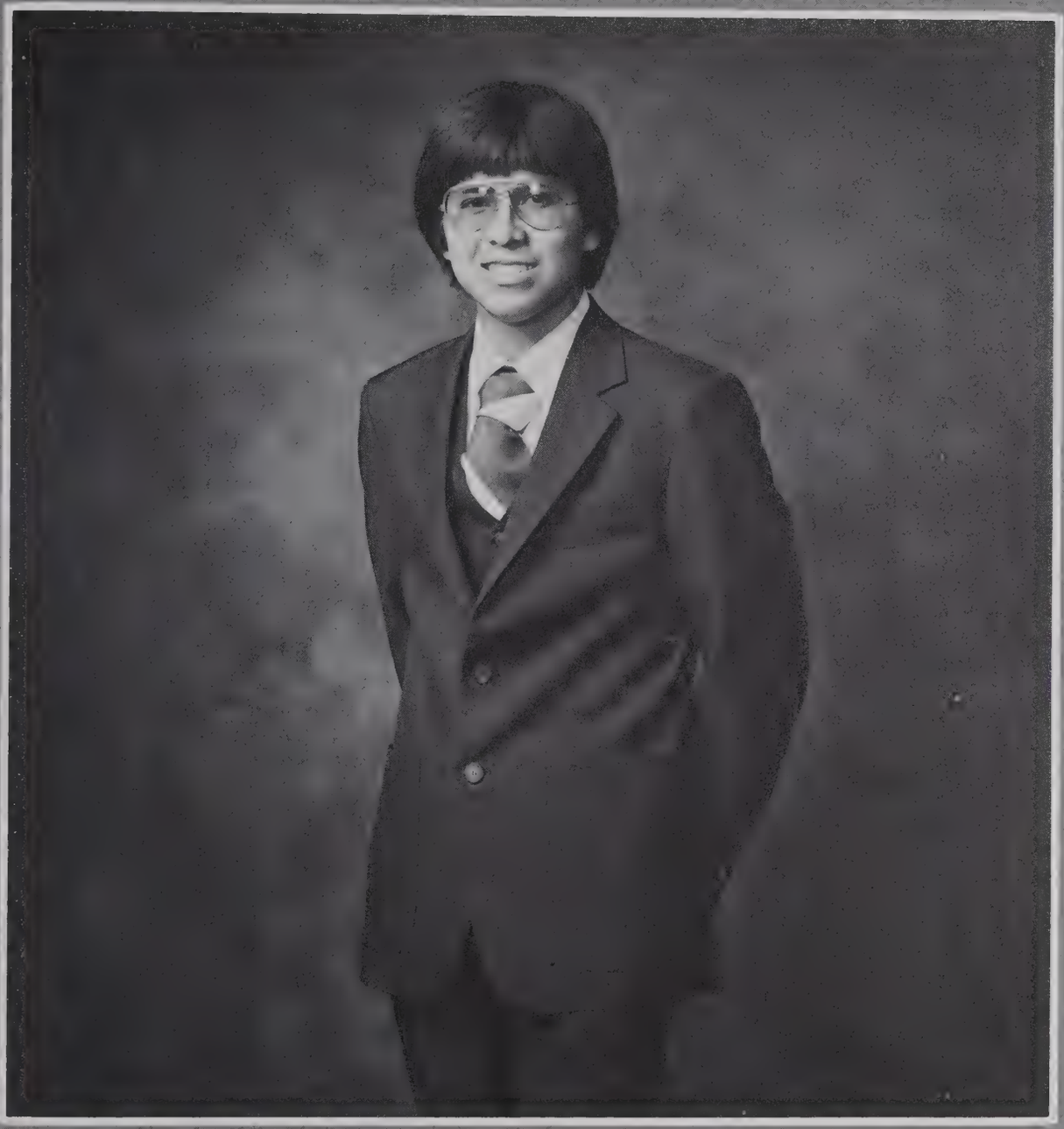

Ronald Duron

Bowden, Duron Elected

Each year, Kilgore College faculty members select the two "Most Representative Students" on campus. The two outstanding students are chosen on the basis of excellence in scholarship and character, and participation in extracurricular activities.

Named to the honor this year were Vicki Bowden and Ronald Duron.

Vicki, a sophomore from Gladewater, has been drum major of the Kilgore Ranger Band for the past two years. The KC student body voted Vicki 1979-80 Homecoming Queen; she has also been named a Ranger Beauty.

The 20 year-old speech education major is a member of Phi Theta Kappa, Inter-Club Council representative for the German Club, and serves as vice-president for the Student Affairs Congress. The Kilgore Rotary Club named Vicki "Student of the Month" in January, 1980.

This "Most Representative Student" enjoys sketching, writing and swirling, and plans to complete her degree at Stephen F. Austin State University. Vicki also hopes to attend a graduate school in a foreign country.

"Most Representative"

Ron Dunn (int Credits for Blane Lowe)

Ron, a 19 year-old sophomore from Irving, is the number one ranked member of the KC Tennis Team. He is president of the Business Club, second vice-president of Phi Theta Kappa and senator for the Student Affairs Congress.

Ron is also an Inter-Club Council representative for Phi Theta Omega Fraternity and a member of Campus Republicans and the Catholic Newman Club. An accounting major, Ron has performed in the Kilgore College Theatre production of "Camelot" and the Irving Community Theater production, "The Music Man".

Following his two years at Kilgore College, Ron plans to receive his bachelor and master degrees in accounting at North Texas State University. His future plans include becoming a certified public accountant and, someday, owning his own accounting business.

Runners

Micki Beene

Philip Duffee

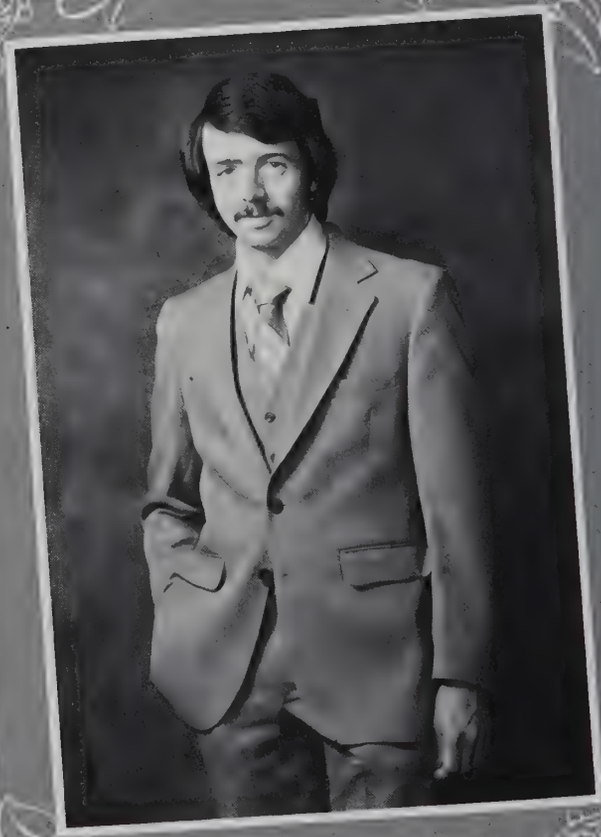

Up

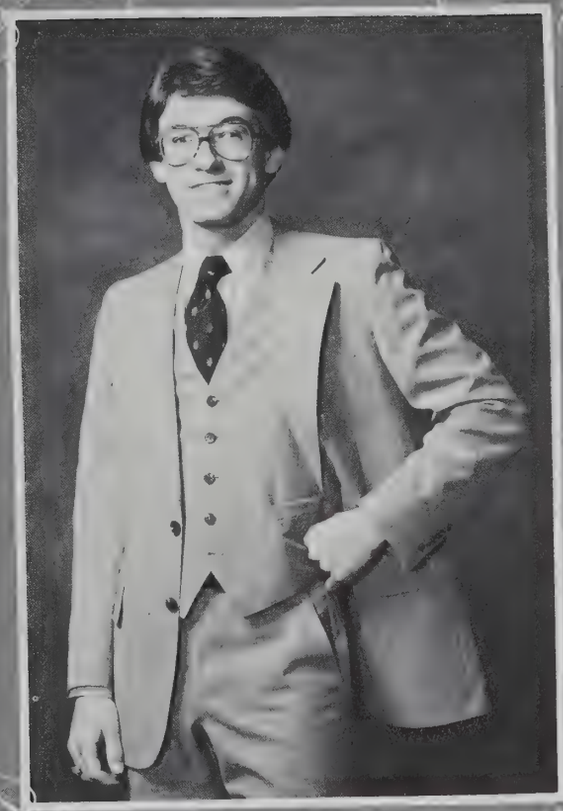

David Sprouse

Rebecca Sturrock

WHO'S WHO

Who's Who is a title awarded each year by the faculty to outstanding students based on the student's scholarship; participation and leadership in academic and extra-curricular activities; and his or her citizenship and service to Kilgore College

Randall W. Holland
Accounting

Glenda Moore
Art

Keith F. Kindl
Agriculture

Bonita Waugh
Nursing

Jeffrey Jones
Auto Mechanics

Belinda Billick
Behavioral Science

David Marshall
Biological Science

Ronda Reeves
Chemistry

Valerie Roark
Commercial Art

Diana Dawne Williams
Cosmetology

Shanna Maher
Nurse

Cecil Stull
Data Processing

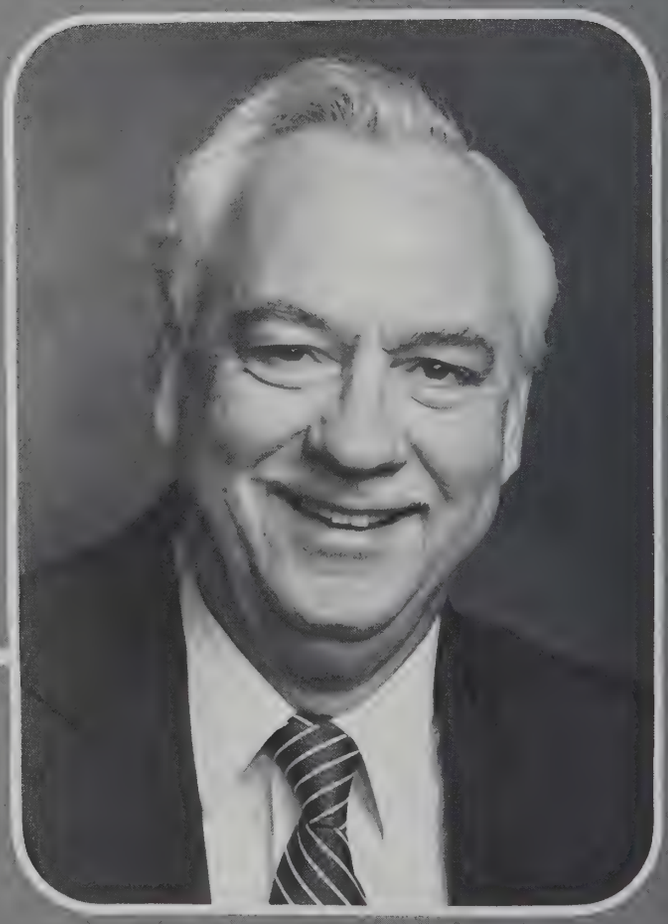

Kenneth B. Lehnsch
Diesel Mechanics

Rebecca Sturock
Drafting & Design Technology

Jon D. Phillips
Engineering

Linda Jarvis
English

Sharon Gogue
Fashion Merchandising

Nelda Marcha
Foreign Language

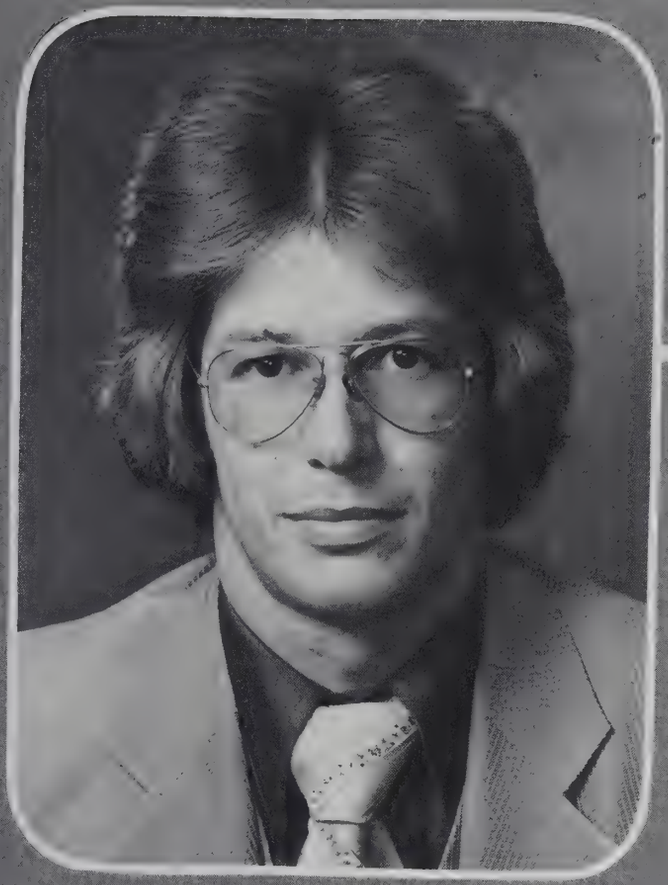

James A. Kidola
Geology

Carleton Knotts
Government

Philip Modisette
History

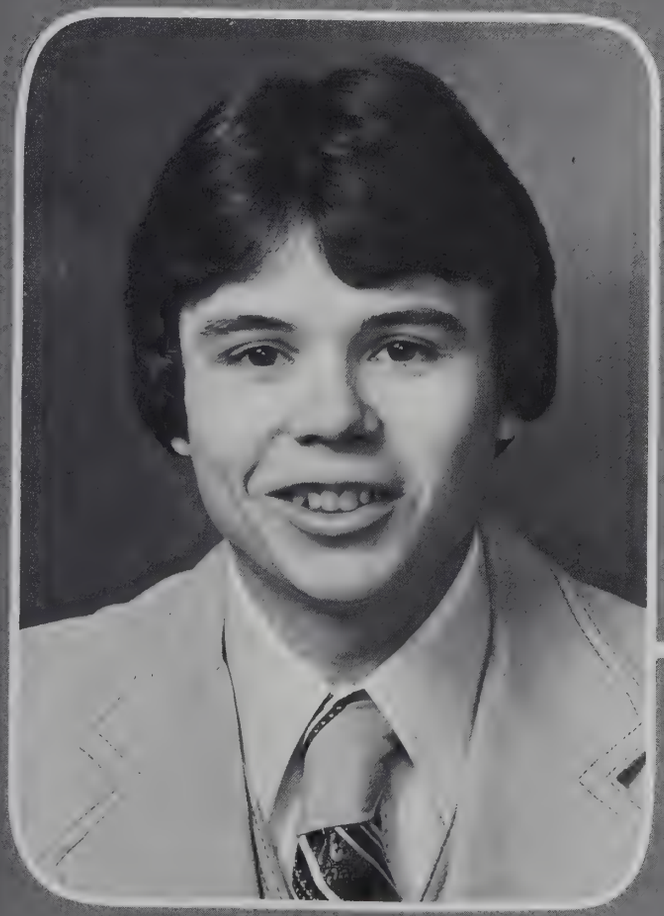

David Hauck
Industrial Electronics

Gwen Hay
Journalism

Steve Rogue
Machine Shop

Amina Khalifa
Mathematics

William Pearce
Physical Education

Kenneth Jimerson
Mid Management

Lise Madger
Music

Sue Lillbach
Medical Laboratory Technology

David Ezell
Oil & Gas Technology

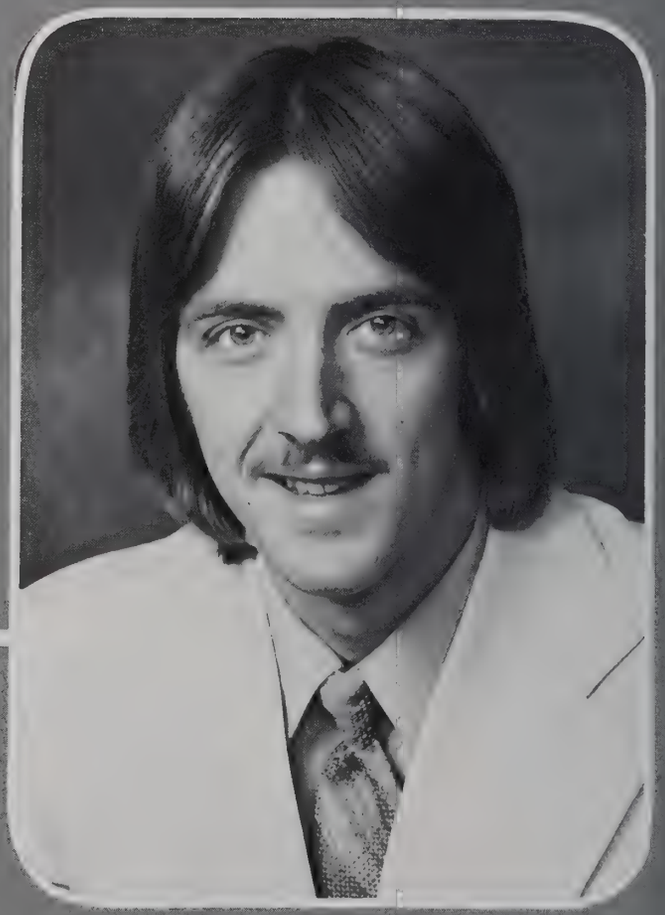

Pam Foster
Operating Room Technology

Mac Starnes
Photography

Charles Tetteller
Police Science

Jane Lawson
Real Estate

LaDonna Milstead
Secretarial Science

Vicki Bowden
Speech

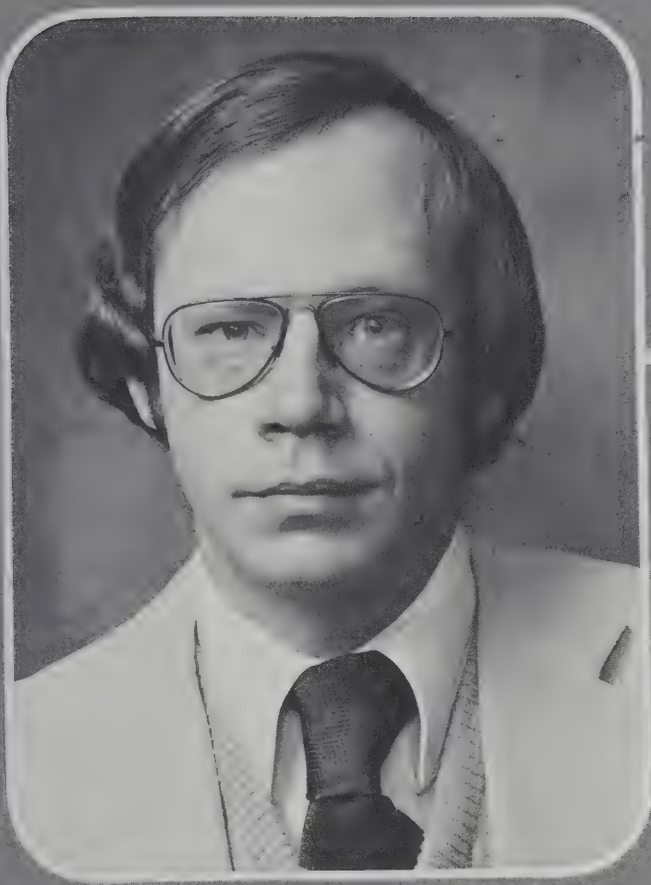

Michael Connolly
Theatre

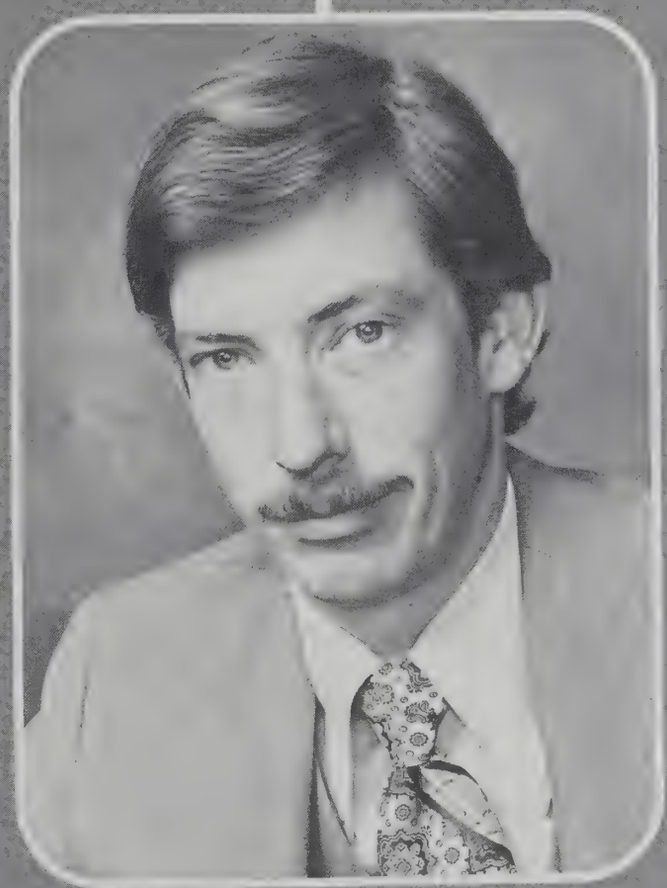

Larry Trimble
Welding

Mona Evans
Physical Education

CLUBS

Beta Chi Omega

Chi Sigma Delta

DELTAS: (Top) Rhonda Merrell, Segrid Simms, Toni Desjarlais, Micki Beane, Malia Young, Nancy Petra, Melinda McCoy, Jeannie McMinn, Judy Halbert, Terry Kinebarry, LeAnne Rogers, Susan Ishee, Donna Nelson, Patricia Mitchell (Bottom) Jenny Kenebrew, Micky Castelia, Cindy Risenger, Kim Langston, Beth Stieger, Treena Propes, Kim Moore, Carrie Coup, Crista Hornbecke, Wendy Colbert.

Phi Theta Omega

THETAS: (Row 1) Tony Case, Ben Wiggins, Steve Philpot, Chip Warrick, Greg Comer (Row 2) Mark Hearne, Ron Duron, Glen Hastings, Mark Vinson, Roy Barnett, Karen Collins, Greg McGill, Arthur Brown, Glen Schools, Chris Steele, Eddy Stephenson.

OFFICERS: Grace Gonzalez, Historian/Reporter; Cilia Yorborough, Vice-President; Kay Evans, ICC Representative; Sue Dilbeck, Treasurer; Allyson Jones, Rush Captain; Heidi Crews, President; Jenny Nicholson, Secretary; Vicki Harrison, ICC Representative.

Zeta Phi Omega

ZETAS: (Row 1) Melissa Thomas, Kathy Aaron, Ronda Cooley, Heidi Crews, Cindy Burton, Sharon Robinett, Toni Thomas, Angel Ellis (Row 2) Grace Gonzales, Allyson Jones, Vicki Harrison, Jenny Nicholson, Trudy Warren, Becky Graves, Karen Collins, Robin Hanman, Lori Grush. (Row 2) Robin Schaben, Sue Dilbeck, Beth Broussard, Livia Messer, Lee Ann Mostyn, Kay Evans, Lisa Attaway, Patrice Miller, Desirie Jett, Jan Moore, Mary Cowley, Cilia Yarborough, Debbie Weaver, Dawn Crank, Terri Briscoe, Debby Parr. (Right to Left)

Ranger Editors

Beth Ballenger
Editor

Lisa Jones
Organizations Editor

Melissa Lane
Students & Divisions Editor

Sandra Florence
Faculty Editor

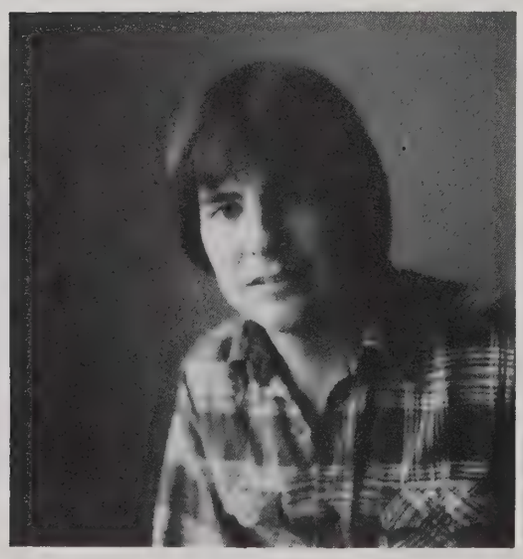

Mac Starnes
Photography Editor

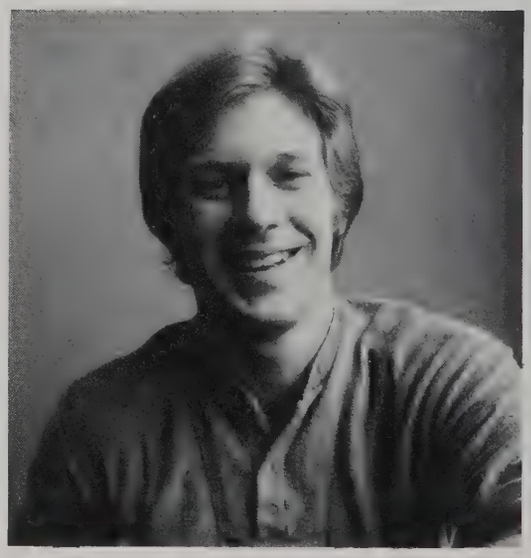

Garry Griffin
Sports Editor

(L to R) Mac Starnes, Steve Lewis, Pam Stowe, Tami Ball, Sandra Florence, Melissa Lane, (seated) Donna Lusk, Kim Wills, Shelley Hilton, Beth Ballenger.

Ranger Staff

Drum Major
Vicki Bowden
Feature Twirler
Debbie Birdsong
Majorettes
Micki Beene
Sherrie Collier
Sheila Grissom
ReDonna Hawkins
Penney Heath
Beth Steger
Nedra Washington
Cilia Yarbrough
Band Members
Rhonda Adkins
Lisa Attaway
Robert Baird
Mark Baker
Bartley Bass
Karla Baughn
Robert Berg
Ronald Berry
David Bristow
Arthur Brown
David Bruner
Carissa Bryan
Debbie Casburn
Barbara Childress
Tim Clem
Mary Cowley
James Creer
Patty Crenshaw
Kathy Curtis
Larry Dillon
Tammy Dixon
Kay Evans
Joe Falkner
Kyle Ford
Sandra Gaddy
Joe Givens
Kathy Gray
Beth Green
Jim Grissom
Daniel Gunn
Glenn Hastings
Mark Hearne
Frank Hetzel
Larry Hobgood
Becky Holmes
Meredith Huffman
Larry Hughes
Alvin Jackson
Calvin Jackson
Sidney Jackson
Gerald Johnson
Kent Johnson
Jeff Jones
Linda Jones
Lisa Jones
Michael Jones
Shelia Jones
Marquis Kind

Jerry Hale-Assistant Director
Wallace Read-Director

Patrice Miller-Sweetheart
Cilia Yarbrough-President
Mark Mackechney-Reporter
Chip Warrick-Vice President
Micki Beene-Secretary
Vicki Bowden-Drum Major

The Internationally Famous Ranger Band

Greg Lee
Sandra Lewis
Gary Lindsey
Leo Lopez
Mark Mackechney
Susan McCandless
Robbin McClain
Jim McCubbin
Danny Meazell
Debbie Miller
Keith Miller
Patrice Miller
Mark Mitchell
Laura Montgomery
Eddie Mulanax
John Osborne
Jeff Osborne
Bill Perry
Scotty Perryman
Beth Pliler
Carole Presson
Treena Propes
Lisa Roberson
Sharon Robinett
Cynthia Ross
Joey Russ
Ray Russell
Robert Sanders
Daniel Sells
Ernestine Sherow
Joel Skalnik
Darrell Smith
David Sprouse
Lisa Sprouse
Pam Stanley
Laura Stansell
Liz Stewart
Patricia Stuiber
Joe Testa
Jalayne Thompson
Sharon Thurmond
Sandra Tucker
Tanya Turlington
Tom Underhill
John Ussery
Janet Vinson
Mark Vinson
Terry Walser
Ivan Walton
Chip Warrick
James Wayt
Debbie Weaver
Kelly Westbrook
Tim Whiteley
Sheila Woolridge
Tim Yancey
Malia Young
Julia Zahn
Managers
Mark Churchill
Patrice Dean

STAGE BAND: Carole Presson, Sheila Jones, Sherrie Bradford, Glenn Hastings, Mac Starnes, Sidney Jackson, Tim Whiteley, John Ussery, Mark Vinson, Marquis Kind, Kent Johnson, Mr. Wallace Read, David Bristow, Leo Lopez, Greg McGill, Jim McCubbin. Mark Mackechney, Jeff Jones, Chip Warrick.

Stage Band

Swingsters

SWINGSTERS: Kalli Sturman, Valyn Scheel, Kathleen Dickerson, Shauna Maher, Stacy Henning, Linda Larson, Rhonda Muenzler, Malissa Bottom.

The Kilgore Rangerettes

A

B

1979-80 Rangerettes: Officers: Julie Sliva, Captain; Gina Geiger, Linda Larson, Sbauna Maher, Susan Simms, Lieutenants. Sophomores: Betty Allen, Belinda Bittick, Malissa Bottom, Kelly Carter, Karen Collins, Karen Cook, Leslie Custer, Kim Darnell, Kathleen Dickerson, Donna Durham, Debra Evans, Robin Flynn, Vicki Harrison, Keila Hoad, Stacy Henning, Karen Kelley, Jo Beth Dimbro, Liz Leal, Brenda Marek, Lisa Medlin, Rhonda Muenzler, Jenny Nicholson, Dee Ann Pederson, Diana Rolston, Valyn Scheel, Betty Schneider, Kalli Sturman, Susan Taylor, Vicki Truesdell, Laurie Tudor. Freshmen: Deneile Alford, Jeri Brown, Vicki Burchfield, Nancy Burson, Susan Burris, Marsha Damron, Dana Davis, Tammy Davis, Wendy Fasang, Kim Gray, Cheryl Griffith, Laura Jackson, Janet Jordy, Leslie Keefe, Jamie Lewis, Sherri Mallard, Dawan McPeak, Lesley Molder, Julia Murphy, Tracy Myrick, Kathryn Ott, Karen Pace, Tena Pullen, Tena Scalco, Sandra Simms, Leslie Stone, Louann Wellborn, Lynn Wiley, Carol Williams, Ronda Williams.

A. Rangerette Managers: (Top) Ralph Massad, Jim Gray, Mark Chaney, John Bateman (Bottom) Bullet Watson, Joe Young. B. Mrs. Deana Bolton, Rangerette Director. C. Mrs. Chris Stewart, Organist.

Ranger Cheerleaders

Jeanell Steinvorth, Barbara Ballard, Lee Ann Rogers, Joyce Winkley, Jeanne McMinn, Robin Cameron, Thalia Glaspie, Allyson Jones, Cathy Rumbo.

Verbatum

VERBATUM: Matt Williams, Lauren Clark, Tina Rizer, Lisa Greer, Stephanie Gordon, Lisa Kutz, Randy Arnold, John Dodd.

Chorale

CHORALE: (Front) Garry McDonald, Milton Cabbiness, Kenneth Bowden, Ted Sfortunato, Dean Wilkerson, Darell Harvey, Joe Whitehead, Eddie Stephenson, Scott Green, James Creer, Richard McKean, Tommy London, David Weaver, Joel Blair, Pat Mays, Ross Clark, Eddie Hogan, Marlin Dorsey, Kevin Clark, Johnny Sullivan (Back) Laura Langham, Deborah Greer, Heather Dunham, Theresa McRae, Kelly Crosby, Brenda Motely, Sandy Davis, Sarah Phillips, Joy Price, Laurie Ingram, Sherron Slemmons, Kelly Carter, Marie Ganschow, Sharon Russell.

Swing Choir

SWING CHOIR: Dan Young, Laurie Ingeram, Ross Clark, Sharron Slemmons, Deborah Greer, Sandy Davis, Johnny Sullivan (not pictured).

Madrigals

MADRIGAL SINGERS: Ted Sfortunato, Dan Young, Sarah Ann Phillips, Joel Blair, Laurie Ingram, Deborah Gregg, Kevin Clark, Sharon Russell, Sandy Davis, Johnny Sullivan, Kelly Coleman, David Weaver.

Concert Choir

CONCERT CHOIR: (Front) Garry McDonald, Milton Cabbiness, Marlin Dorsey, Ted Sfortunato, Dean Wilkerson, Darell Harvey, Joe Whitehead, Eddie Stephenson, Scott Green, James Creer, Richard McKean, David Weaver, Joel Blair, Pat Mays, Ross Clark, Terry Walser, Eddie Hogan, Kevin Clark, Dan Young. (Back) Laura Langham, Deborah Greer, Heather Dunham, Teresa McRae, Kelly Crosby, Brenda Motely, Sandy Davis, Sarah Anne Phillips, Joy Price, Laura Ingram, Sharron Slemmons, Kelly Carter, Marie Ganschow, Sharon Russell, Kelly McCarter, Beth Lehr, Tina Scalco, Belinda Reynolds, Lisa Hagood, Kathy Garman, Ting Perkins, Cathy Gibbons, Janette Phelps, Amanda Costillo.

Baptist Student Union

BAPTIST STUDENT UNION: Pictured are:

Suzy Baldwin
Katie Barker
Rae Ann Bird
Tex Bunteen
Mona Durham
Larry DuBose
Brenda Floyd
Kevin Geushanson
Billie Hale
Bobby Hale
Randy Haley
Calvin Haley
Jamie Harris
Michele Hilbert
Denise Hewitt
Eddie Hill
Robert Fowler
Traci Jackson
Jimmy Jones
Lane Lawrence
Wandy Meyers
Kim Moore
Brenda Motley
Margaret McDonald
Richard Blankenship
Linda Nichols
Stacy Perkins
Tena Perkins
Becky Power
Pam Renfro
Shon Schattel
Donna Simmons
Tricia Stokley
Tim Stribbling
Debra Taylor
Gwen Walsh
Suzie Weatherall
Tim Webber
John Pearce

The Newman Club

THE NEWMAN CLUB: (Row 1) Steve Kennedy, Vince Dulweber, Ron Duron, Tim Noll, Frank Jordon, Kathryn Ott, (Row 2) Suzi Clemens, Stacy Carlat, Cindy Cunningham, Angie McCoy, Betty Schnider, Liz Leal, Diana Rolston, Wendy Fasang, Sandy Sims, Angel Ellis (Row 3) Ruth Borens, Bill Clearey, Bill Romanesko, Ron Kocion.

THE WESLEY FOUNDATION: (Row 1) Rhonda Muenzler, Sally Carter, Terry Ducket, Patricia Mitchell, Ted Fortunata, Lane Lawrence, Alish Poters (Row 2) Nancy Burson, LuAnne Welborn, Kelly Carter, Carla Taylor, Betsy Gough, Cindy Perkins, Betty Allen, Laura Jackson, Valynn Schael, Vicki Truedell, Connie Gallespie, Melissa Lane (Row 3) Terry Briscoe, Karen Gora, Carlton Knotts, Robert Fowler, Clarke Gora, Sarah Monigold, Lisa Killingsworth, Mike Kensvotter, Jimmy Hatfield, Clay Plasonce, Jerry Brown, Denise Cochran, Larry Dubose.

The Wesley Foundation

OFFICERS: Joe Lamb, Laurie Tudor, Mike Kindscater, Robert Fowler, Shauna Maher, Betty Allen, Rhonda Muenzler.

Church Of Christ Bible Chair

CHURCH OF CHRIST: (Row 1) Tammy Norfleet, Cassandra Bolton, Cathy Carr, Tanya Hargrove, LaNee Perkins, Calvin Halley (Row 2) Sharon Smith, Kim Moore, Carrie Koop, Barbie Hull (Row 3) Michael B. Boren, Carlene Brown, Tammy Moreland, Rose Ann Riley, Cynde Mann, Steve Pendergrass, Gail Muller (Row 4) Larry DuBose, Katie Barker, Donna Tim Stribling, Trev Perkins, Mark Arnold, Ahmed N. Rhuma (Row 5) Bruce Ballew, Rae Ann Bird, Tex Bunteen, Kevin Gershenson, Brenda Motley, Merle Moreland, Barbara Haskell,Donna Hall.

Agriculture Club

OFFICERS: Dickie Russell, President; Tonie Desjarlais, Vice-President; Shelley Russell, Secretary; Gary Turner, Reporter; Malinda Wood, SAC Representative.

STATE OFFICERS: Tonie Desjarlais, President; Shelley Russell, Secretary.

AG CLUB: (Bottom Row) David Badgett, Steve Falcouer, Dickie Russell, Shawn Young, Gary Turner, Shelley Russell, Tonie Desjarlais, Malinda Wood. (Top Row) James Ratcliff, Keith Kindle, Mark Haynes, Carey Blanchard, Jeff Scott, Jimmy Cox, Floyd Brown.

Rodeo Club

RODEO CLUB: (Row 1) Malinda Wood, Tonie Desjarlais, Shelley Russell, Robert Coolidge, Robert Weidman, Randy Grooms, Mark Haynes, Scotty Lovelace, Jon Crickson, Wayne Lacy (Row 2) James Ratcliff, Keith Kindle, Dickie Russell, Steve Falconer, Carey Blaneland, Jeff Scott, Jimmy Cox, Gary Turner.

Young Democrats

CAMPUS DEMOCRATS: (Row 1) Susan Brown, Diane Davis, Greg McGill, Bill Heimbach (Row 2) Arthur Brown, Angie Freemon, Malia Young, Jeff Gilliand, Ricky Renshaw, Mr. Scott Nelson.

OFFICERS:

President ..... Diane Davis
Sponsor ..... Mr. Scott Nelson
Secretary-Treasurer ..... Ricky Renshaw

Student Affairs Congress

Sophomores

SOPHOMORES: (Row 1) Vicki Bowden, Sandy Davis, Jenny Kenn, Lisa Attaway, Susan Ishee (Row 2) Bill McDowell, Ron Cummins, Dean LaBay, Jeff Williams, Ron Duron, Davin Sprouse, Donna Nelson.

Freshmen

FRESHMEN: (Row 1) Keith Miller, Lori Jamison, Gayl McDaniel, Cliff Koraska (Row 2) Lisa Sprouse, Jeff Osborne, Cindy Legg, Joey Rumbo, Leo Lopez, Kimm Kilgore.

Engineer's Society

ENGINEER'S SOCIETY: (Standing) Mike Granger, Jesse Casey, Dave Bugay, Sam Weaver, Miles Garrison, Anwar Khalifa, Paul Griffin, Sherry Shannon, Patty Nazzal, Donna Hyll, Pete Rios, Russell Ruby, Chezi Borhani, Brian Black, Robert Eller. (Kneeling) Dan Lancaster, Kirk Teske, David Dodgen, Larry Gibbs, Ralph Jaffke.

Environmental Club

ENVIRONMENTAL CLUB: (Row 1) Ben K. Wigano, Becky Holmes, Debra Payne, Carrie Koop, Kathy Bell, Joey Thompson, Mary Ann Visage, Debbie Scarborough, Shauna Maher, Clint Dean (Row 2) Mary Corbet, Jim Carroll, Cynthia Leach, Kathy Curtis, Cathy Black, Bret Owens, Diane Finley, Clay Carpenter, Lester Thomas, Kathryn Ott, Karen Plmer, Kim Born, David Bell, Preston Sowers, Ron Collier.

Carrie Koop ..... President

Lester Thomas ..... Treasurer

Paramedical Club

PARAMED CLUB: (Row 1) Mary Holman, Amina Khalifa, Dawn Campbell (row 2) Kay McKinley, Randy Haley, Tawana Shans, Nedra Washington, Sherry Craig (Row 3) Anwar Khalifa, Ronda Reeves, Keith Miller, Kevin Rushing.

NURSING CLUB: (Row 1) Sharon White, Lisa Hoover, Lisa Maddox, Teresa Morris, Brenda Garrett, Beth Sangrey, Lisa Claxton, Karen Nugent, Benna McDonald, Kim Thresher, Debbie Vandervort, Carol Patterson, Charlice Blanton. (Row 2) Miss Jerri Baircloth, Diane Guillintine, April Stevens, Sharon Keierlieber, Ruth Bullard, Mary Brent, Janet Nail, Kathy White, Mary Roegels, Mable Barr, Lynda Roberts, Phyllis Reid, Angela Phillips, Janice Applegate, Mary Whitenberg, Martha Meggensen, Susan Morris, Mrs. Martha Smith, sponsor. (Row 3) Bobbie Kinsey, Robert McCormick, Becky Hogate, Mary Grace Pearce, Teresa Rogers, Anne Mulyca, Karen Deason, Bonita Waugh, Bettye Johnson, Rita Prater, Sue Moore, Barbara Melton, Shirley Diehl, Bill Johnston, Linda Sheneman.

Nursing Club

OFFICERS: Kathy Kiethley, President; Benna McDonald, Vice-President; Lisa Hoover, Secretary; Bonita Waugh, Treasurer; Robert McCormick, Parlimentarian.

OFFICERS:

Julie O'Neill
Vice-President

Mac Starnes
President

Sandra Florence
Secretary-Treasurer

Kilgore College Photography Society

K.C. PHOTOGRAPHY SOCIETY: (Row 1) Gary Linton, Gwen Ham, Grace Gonzales, Glenda Turner, Tracy Alexander, Elizabeth Richardson, Rufus Lovett (Sponsor, Barbara Ballard, Sandra Florence (Row 2) Julie O'Neill, Sharron Klingbeil, Pat Odom, Whibry Ellis, Kim Wills, Donna Lusk, Jonice Hageman (Row 3) Kathryn Sanders, Lynn Courceir, Julie Turner, Mac Starnes, Randy Hogue, Robert Ray.

Flare

Lisa Sprouse	Managing Editor
Gwen Ham	Editor-in-Chief
Sandy McCardle	Associate Managing Editor

FLARE STAFF: Mike Liston, Men's Sports Editor; Sandy McCardle; Lisa Sprouse; Tommy Johnson, Feature Editor; Debbie Scarborough, Yolanda O'Bannon; Debbie Drayden; Gwen Ham; Mac Starnes, Chief Photographer; Grace Gonzales; Betsy Gough, Entertainment & Arts Editor; Joy Price; Mr. John Marder.

Phi Theta Kappa

OFFICERS: (Row 1) Trey Smith, 1st Vice-President; Kelly Ainsworth, President; Ron Duron, 2nd Vice-President (Row 2) Judy Halbert, Historian; Jeanne McMinn, Reporter; Dee Ann Pederson, Secretary.

PHI THETA KAPPA: (Row 1) Kelly Ainsworth, Jeanne McMinn, Trey Smith, Judy Halbert, Ron Duron, Gina Geiger (Row 2) Dee Ann Pederson (Row 3) Vicki Truesdale, Valyn Scheel, Belinda McCoy, Segrid Simms, Gwen Walsh (Row 4) Susan Ishee, David Sprouse, Rhonda Reeves, Marsha Mobley, Mac Starnes (Row 5) Mrs. Neely, Joey Zitek, Amina Khalifa, Marijo Webb, Rhonda Muenzler, Stacy Henning.

Musica Reservata

OFFICERS:

Claire Parnell — Jon Stuber

Lisa Maeger — Kelly Coleman

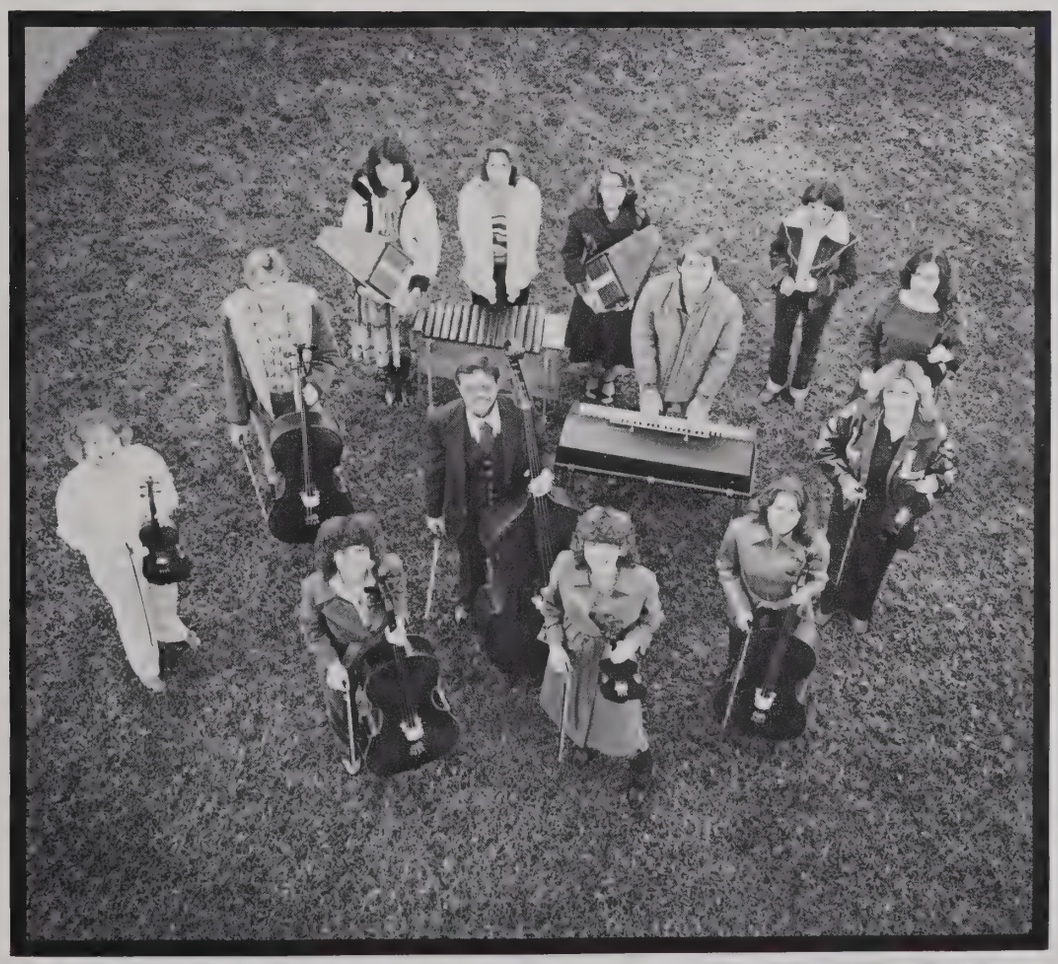

MUSICA RESERVATA: Lisa Maeger, Kelly Coleman, Laurie Ingram, Claire Parnell, Linda Jones, Kevin Clark, Deborah Greer, Susan Ann Phillips, Jon Stuber, Teresa Ann McCrae, Traci Petty, Dick McKean (Instructor).

Fashion Merchandising Club

OFFICERS:

Sherrie Miller	Reporter
Alger Goyens	Treasurer
Charlie Roberts	Vice-President
Diann Hale	President
Kiym Ragsdale	Secretary

FASHION MERCHANDISING CLUB: (Row 1) Beth Ballenger Sharon Cameron, Rhonda Church, Sherrie Miller, Laura Montgomery (Row 2) Martha King, Patricia Siddick, Kiym Ragsdale, Mone Bradford, Marja Wattes, Diann Hale, Tamva Chemons, Lynn Hankey, Karla Baughn, Janine Dishman, Beverly Cade, Teresa Vancleve, Alger Goyens, Guinn Schenk, Bonny Edmunds, Charlie Roberts.

Cosmetology

OFFICERS:

Deara Williams	President
Zudora Deaton	Instructor
Dora Robertson	Treasurer
Linda Anderson	Secretary
Lisa Williams	Vice-President
Delois Allen	Instructor

COSMETOLOGY: (Row 1) Lisa Wigand, Delois Allen (instructor), Joyce Strickland, Debra Montgomery, Freida Nash, Carrie Stafford, Regina Roy (Row 2) Petite Wright, Shaune Hopwod, Wendy Ellis, Linda Netherland, Linda Hedrick, Zudora Deaton (instructor) (Row 3) Sharon Wallace, Dianne Bradford, Rachel Boone, Dora Robertson (Row 4) Shirley Platt, Deara Williams, Estelle Jenkins, Jeweletha Rusk, Linda Anderson, Tammy Wilson, Mary Costello, Judy Strickland, Gloria Gentry, Floe Hopson, Kathy Warren, Brenda Hooks, Carol Reed.

GERMAN CLUB: (Row 1) Pat mays, Keith Miller, Robert Wiedman, Randy Arnold, Phillip Modisette (Row 2) Lauren Clark, Kathy Garmon, Joe Whitehead, Lee McCutcheon, Carey Plum, Mark Baker, Shelley Brooks, Tanya McHaney, Wanda Myers, Tami McCoy, Joanna Barber, (Row 3) Jimmie Richardson, Gloria Lindsey, Mrs. Elizabeth Ponder, Judy Bellinger, Shari Hines, Marie Gamschow, Belinda Bittick, Vicki Bowden, John Stuber, Nancy Bowen, Amy Temple, Liz Stewart Not pictured: John Wren, Jobie Stiel, Terry Steil, Caryl Cochran, David Sprouse, Kim Taylor, Ernestine Sharow, Bruce Lowry, Pat Gardner, Leslie Custer, Allan Weidmer, Joe Albright, Sandy McCardler, Debbie Ford, June carter.

German Club

OFFICERS: Pat Mays, Vice-President; Belinda Bittick, Secretary; Shelley Brooks, Treasurer; Vicki Bowden, ICC Representative; Mrs. Elizabeth Ponder Sponsor; Nancy Bowen, Reporter.

FRENCH-SPANISH CLUB: (Row 1) Kim Schaetz, Susan Elder (Row 2) Amanda Castillo, Rosa Martin, Robin Hammer, Lisa Sprouse, Sue Wesley, Toni Thomas, Nelda Mancha, Kris Witt, Mr. Frances Frey (Row 3) Malia Young, Cherie Plummer, Dianna Ralston, Lorri Sipes, Tanya Hargrove (Row 4) Joyce Bayters, Larry Norris, Shelia Grissom, Holly Hodges, Tena Pullen, Susan Neeley, Linda Lofland, Courtney Goodson, Karen Goar.

French-Spanish Club

OFFICERS:

Laura Langhorne, ICC Rep.
Debbie Steelman, Vice-President
Barbara Ballard, Treasurer
Mona Fears, President
Jo Deane Vestal, Secretary

Gals

GALS: (Bottom Row) Sheryl Shelton, Bobbie Scott, Susan Romero, Sharon Robinett, Annie Barron, Nina Dishman, Kay Evans, Mona Fears, Debbie Steelman, Laura Langhorne, Michelle Altman. (Top Row) Mary E. Beccue, Sponsor, Tamara Butler, La Wanda Gray, Beth Spence, Barbara Ballard, Jo Deane Vestal, Vicki Powell.

Karate Club

K.A.M.E.

OFFICERS:

Phil Procell	Sargent-At-Arms
Fran Clark	Vice-President
Kenneth Jimerson	President

KAME: (Row 1) Phil Procell, Kenneth Jimerson, Tim Stribling Fran Clark, Tony D. Brooks, Joel Blair (Row 2) Randy Johnson, Randy Williams, Clay Plaisance, Michael Jones, Michael Charell, (Row 3) John Dudley, Ken Miller, Marianne Rollert (Not Pictured).

Lawyer's Club

(L to R) David Castles, Gwen Walsh, Gregory Smith, Julia Humphey, Authur Brown, Larry Norris, Philip Modisette, (seated) Jeffrey Gilliland, Diane Davis.

Oil & Gas Club

OIL & GAS CLUB: (Row 1) Doug Pace, Steve Morgan, Matt Matheis, Jeff Harper, Gary Price, Lewis Lee, Kelly Nolan (Row 2) Clyde Willoughby, Chuck Matlock, Debra Patrick, Andie Jordan, Kelley Rosser, Diann Kennedy, Ricky Graham, Jon Cooper, Joe Rinehart, Mike Haynes, Buddy Stewart (Row 3) Albert Pickering, Gaston Debarry, Carl Ham, Craig Stanley, Gil Kennedy, Patricia Swift, Alan Obst, (Row 4) James White, Eric Sepulveda (Row 5) James Wooten, Mark Hartman.

Society Of Petroleum Engineers

SOCIETY OF PETROLEUM ENGINEERS: (Row 1) Erv Henderson, Mark Hartmann, John Cooper, LaVerne Matthews, Craig Mull, Joe Rinehart, Sam Asekhamen, Lewis Lee (Row 2) Pat Swift,Stacy McCuller, Diane Kennedy, Kelly Rosser, Jeff Harper, Debora Patrick, Sam FFranks, Darryll Carter, Travis Brooks (Row 3) Charles Lovelace, Mark Lockhart, Gaston DeBerry, Joe Johnson (Top) Eric Sepulveda.

Police Science Pistol Club

OFFICERS:

Tom Underhill	Vice-President
Les Ferguson	Treasurer
Pam Dunan	Secretary
Burr Hall	President
Eddie Thomas	SAC Representative

POLICE SCIENCE PISTOL CLUB: Debra Minor, Kim Van, Cookie Trembla, Eddie Thomas, Beverly Ellis, Teresa Armstrong, Pam Dunan, Tony Jehien, Bill Stone, Julia Zahn, Pam Stanley, Lynsie John, Tony McCollum, David Marshal, Beverly Tyner, Bow Reed, Les Furgson, David Bruner, Pam John, Donna Dozier, Martha Garrison, Buster Brown, Tom Waugh, Gwen Welch, James Harding, Bobby S. Weaver (Instructor), Billy Echart (Instructor), Mont Comer, Burr Hall, John ALLdredga, TTTom Underhill, Steve Long, Clifton Rollins

Student Education Association

STUDENT EDUCATION ASSOCIATION: Billy Carlson, Donna Simmons, Linda Bailey, Annette Holman, Brenda Motley, Nina Magie, Cathy Carr, Ruth Borens, Nelda Mancha, Steve Reif (Sponsor), Not Pictured: Nancy Bowen.

Annette Holman

Brenda Motley

Linda Bailey

Nelda Mancha

OFFICERS:

Reporter:
John Dodd

President:
Gloria Lindsey

Secretary-Treasurer:
Tina Rizer

Vice-President:
Mike Connolly

Delta Psi Omega

Top Row:
Raymond Caldwell
Jerri Dickens
James Webb
Stephanie Gordon
John Dodd

Middle Row:
Lauren Clark
Randy Arnold
Gloria Lindsey
Joanna Barker
Tina Rizer
Mike Connolly

Bottom Row:
Doug Barr
Sheri Silvernale
Lisa Greer
Matt Williams
Lis Sanders

Business Club

BUSINESS CLUB OFFICERS: (Left to Right) Mrs. Virginia Belcher, Sponsor; Ron Duron, President; J. L. Harris, Sponsor; Mark Mackechney, Historian; Terry Kalenda, 2nd Vice-President; Helena Foreman, Assistant Reporter; Yvonne Moore, Reporter; Micki Beene, 1st Vice-President; Keith Muse, 3rd Vice-President; LaDonna Milstead, Secretary; Mrs. Cathy Fothergill, Sponsor.

ADMINISTRATION

Board Of Trustees

Adrian Dozier
Vice President

Dayton H. Walkup
President

D. Mike Davis
Secretary

E. Robt. Barbee

John T. Crim, Jr.

Charley K. McConnico

James E. Muckleroy

H.L. McKaig

Bruce D. Swan

A Man Of Many Responsibilities

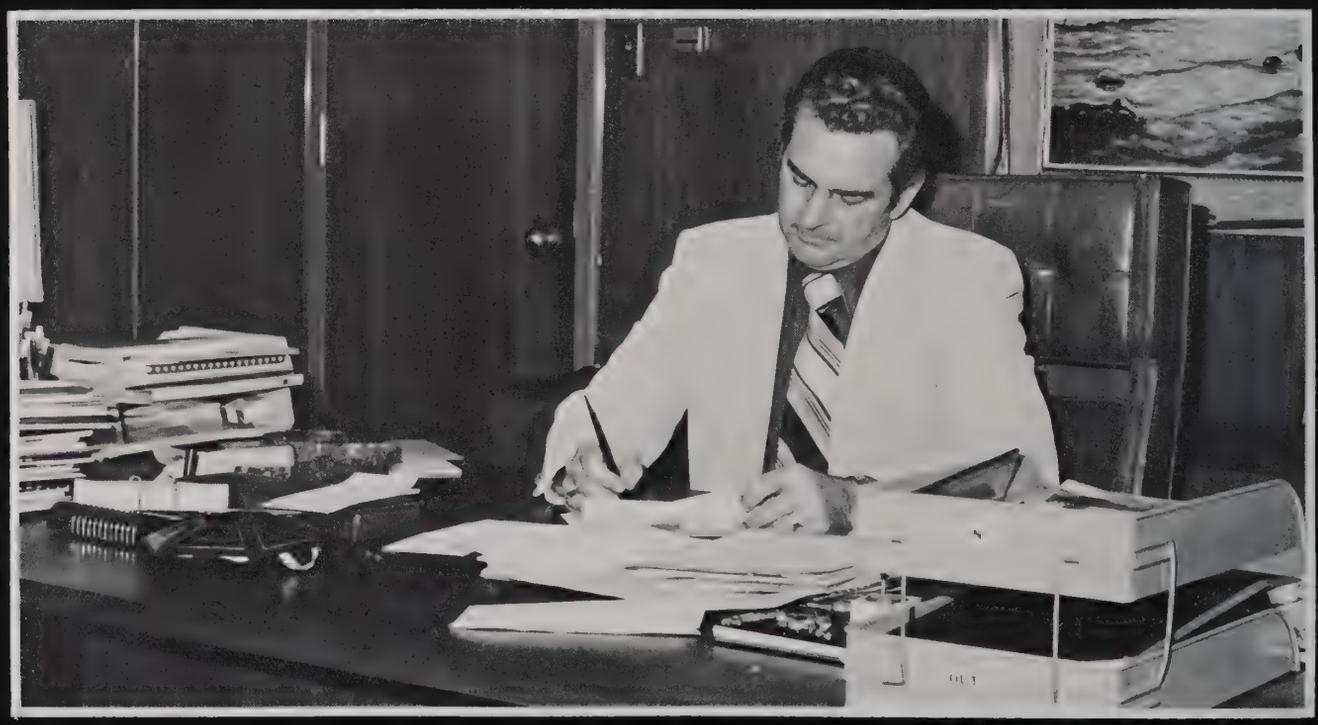

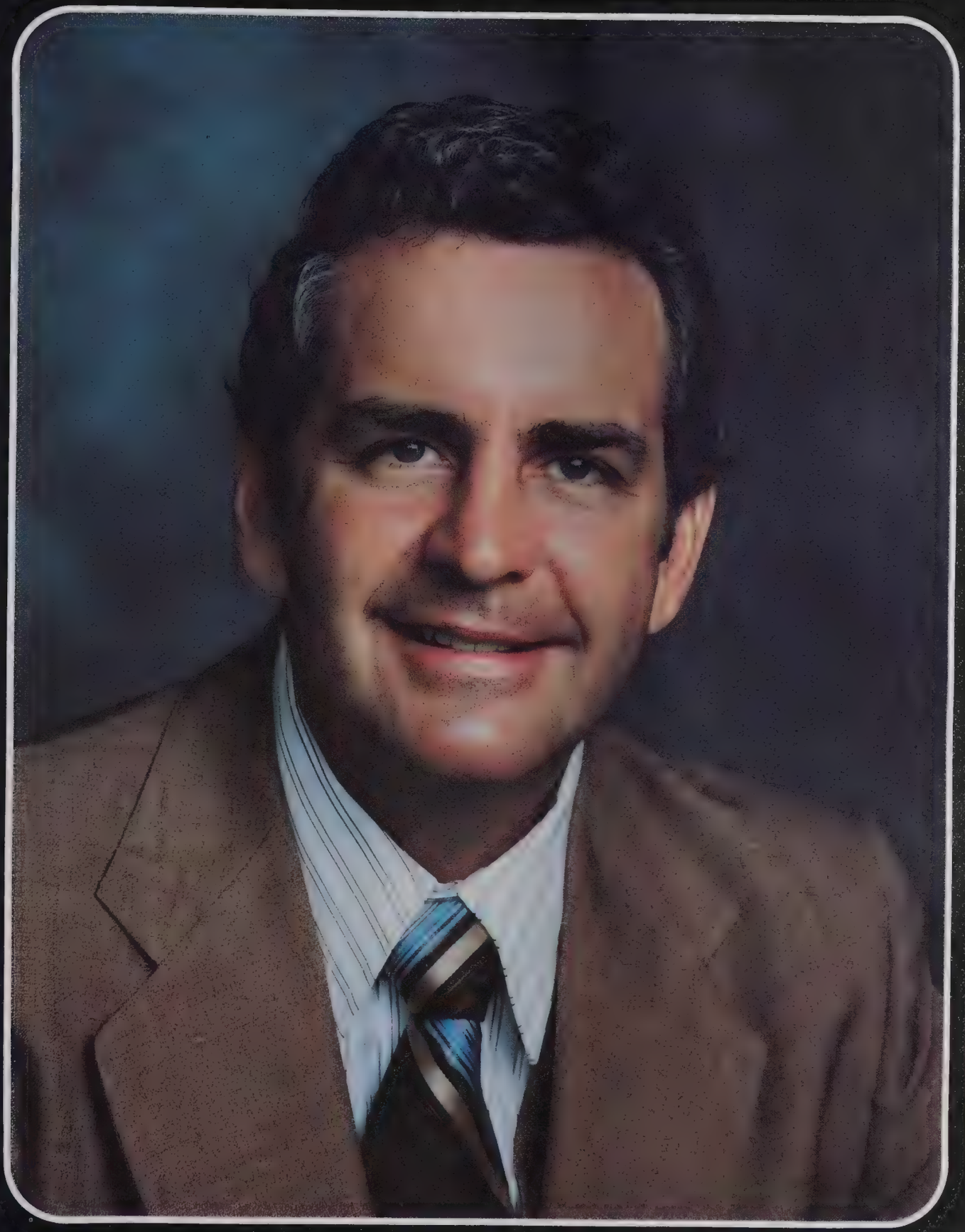

Dr. Stewart McLaurin

Adminstration

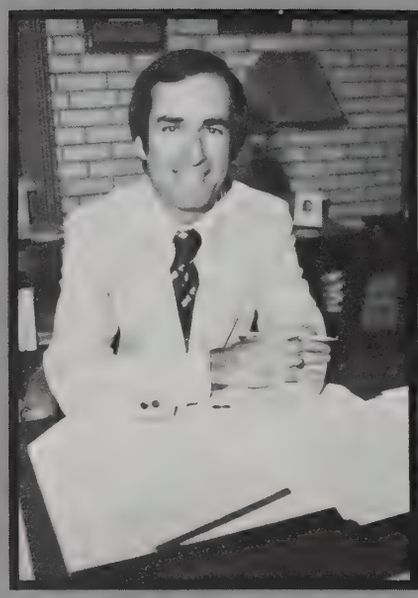

DR. CHARLES FLORIO
Dean of Arts and [illegible]

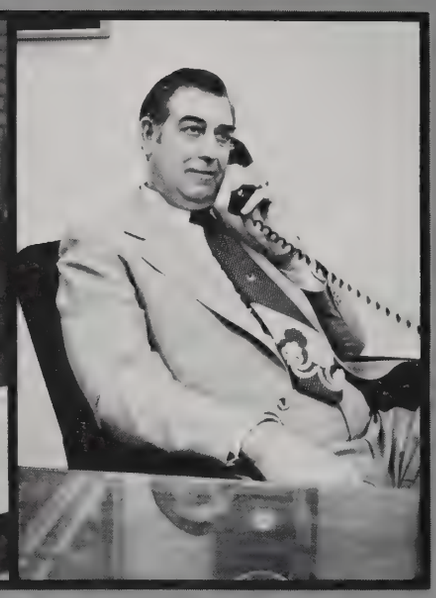

LEO J. MATTHEWS
General Occupational Counselor

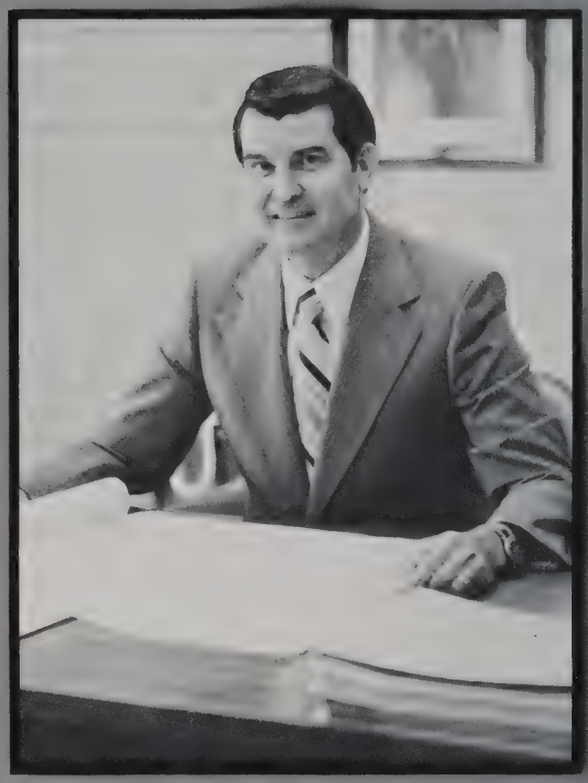

DR. WADE KIRK
Vice President for Academic Affairs

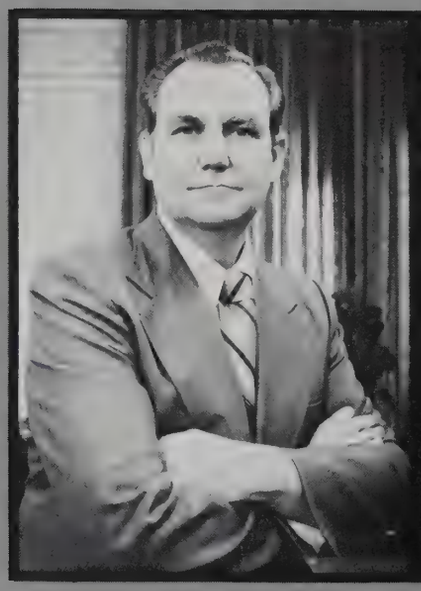

DR. GERALD DIXSON
Dean of Community Services and Continuing Education

JOE HENDRIX
Dean of Longview Center

JEANNE HALE
Director of Public Relations

Business Office

[illegible] WOODRUFF
Business Manager

BETTY LIREN
Accountant

T. E. NIXON
Director of Data Processing Center

DEE RODRIGUEZ
Cashier

JIM SCOTT
Comptroller

DANIEL STALCUP
Receiving Agent

ELAINE WOODMANSEE
Terminal Operator

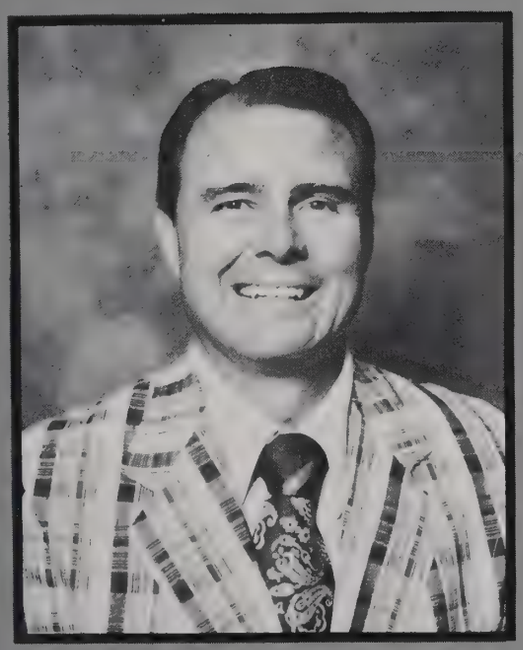

BUDDY HUMPHREY
Purchasing and Security Director

BETTY HOLT
Secretary, Office of the President

NELLIE RICHARDSON
Secretary, Vice President & Public Business Director

CLARA DUTTS
Secretary, Purchasing and Security Director

Student Services

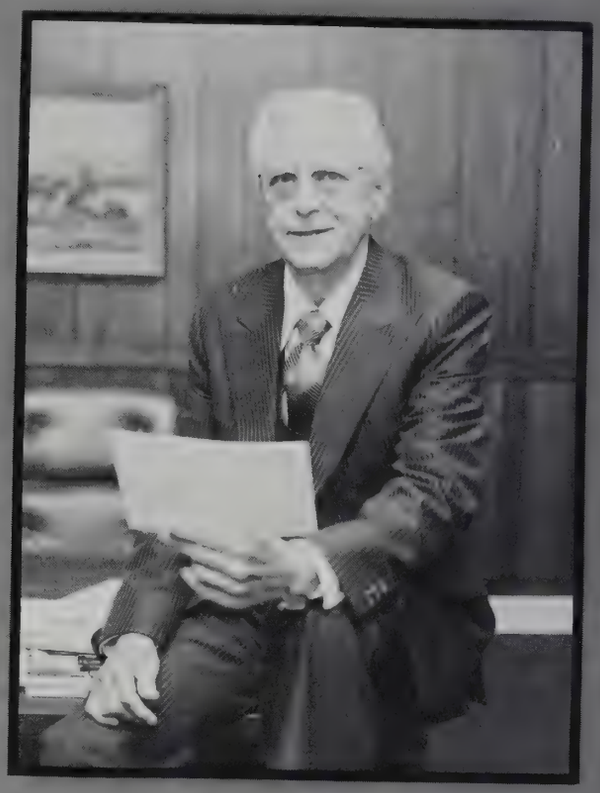

M. KENNETH WHITTEN
Dean of Student Services

ADDIE LOU JERRIGAN
Secretary

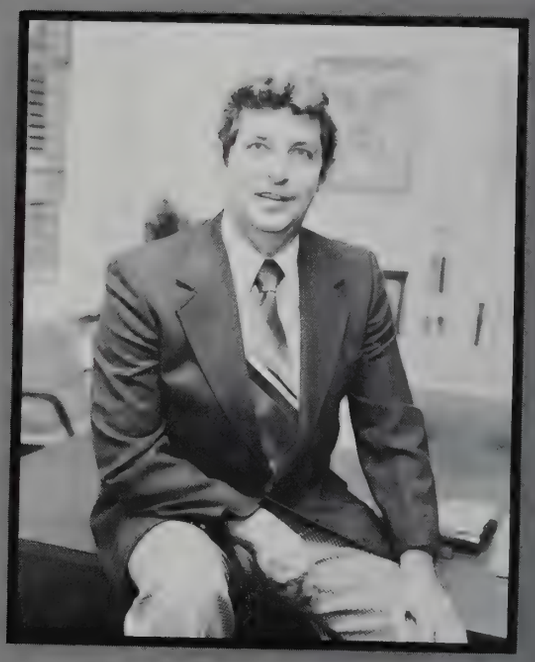

JOSEPH WEBB
Director of Student Activities

CHERYL CHANDLER
Secretary

JOHN BOGGUM
Assistant Director

Registrar's Office

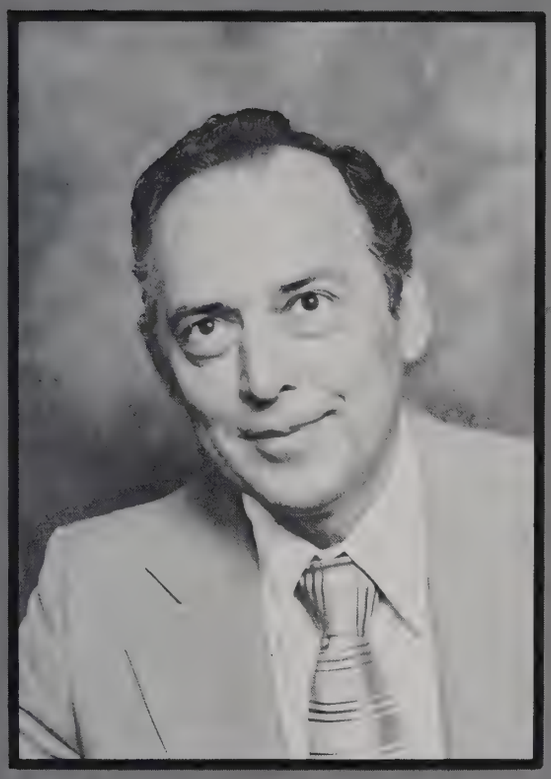

JOE CRUSETURNER
Registrar & Director of Admissions

BRENDA THORNHILL
Assistant Registrar

ROBIN GOODE
Secretary

SANDY MAY
Secretary

PHYLLIS STALCUP
Secretary

Financial Aids

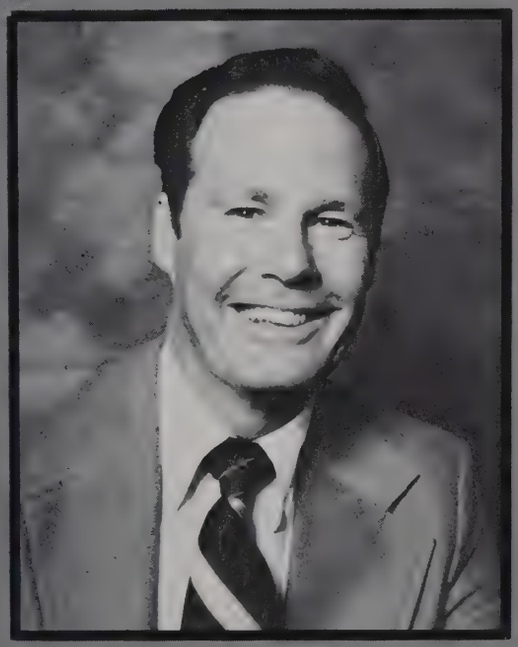

LAMAR TANKERSLEY
Director

ALICE GAGE
Secretary

Guidance And Counseling

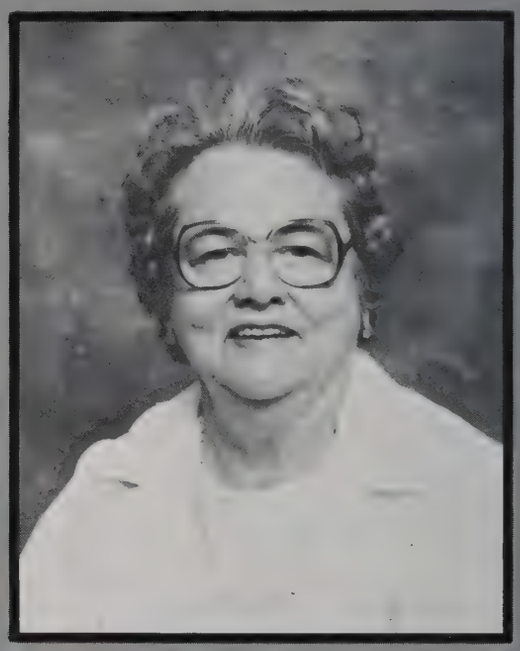

MARY JANE MAXWELL
Secretary

MILTON LACEFIELD
Counselor

JOYCE ODOM
Counselor

DAVID LAWSON
Counselor

BILLY TRAYLOR
Counselor

LOUISE JETER
Director

Placement And Admissions

ILA SMITH
Secretary

MELVIN MARSHALL
Advisor

Library/Learning Resources

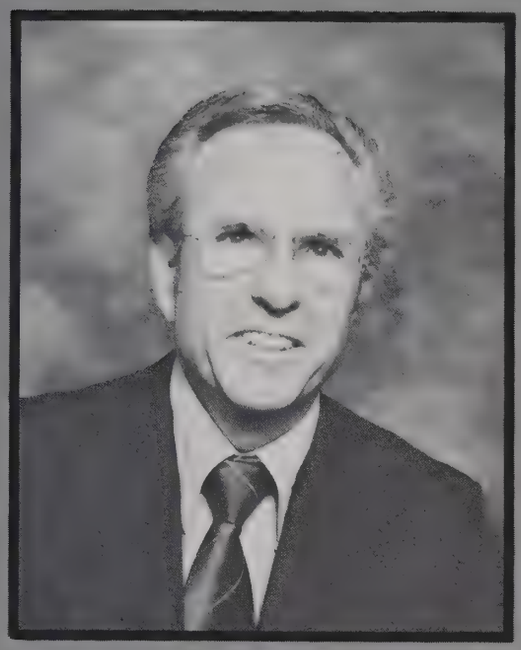

L. F. COSTON
Director

LORENE MIDDLETON
Librarian

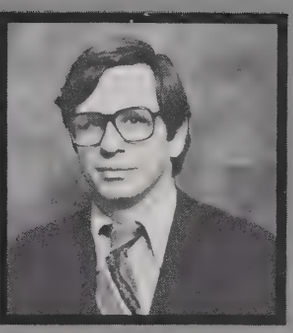

WADE EWING, JR.
Librarian

LOUISE FIELDS
Library Technician

BILLIE LEE
Library Technician

JUDY MATTHEWS
Library Technician

WADE MCCOLLUM
Secretary, Director

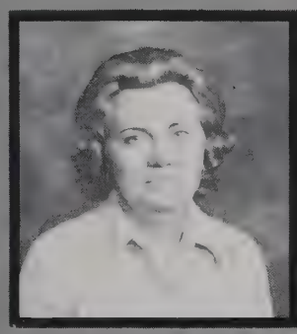

LOUISE RABY
Library Technician

BRENDA ROBERTSON
Library Technician

JOSIE ROSS
Library Technician

JACQUELINE BOY
Library Circulation

MAGGIE TURNER
Audio Visual Technician

Instructional Media

CAROLYN CHENEY
Secretary

STEVEN HOLMES
Media Technician

JOHNNY DAVENPORT
Coordinator

Bookstore

ANNA BESS HEDRICK
Clerk

MATTIE PACE
Secretary

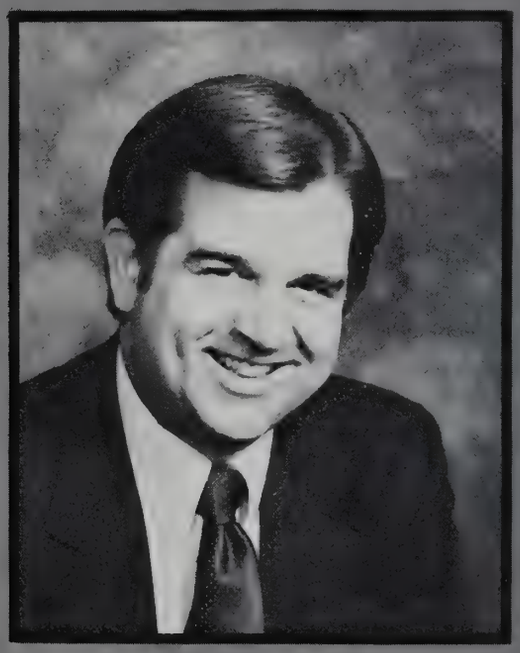

HARRY DOUGLAS
Director

Divisional Directors

BUDDY BARTEE
Physical Education

ELWYN BONE
Communications

DAVID CASTLES
Social Science

BILL HOLDA
Fine Arts

MERRITT JOHNSON
Technical-Vocational

PETE RODRIGUEZ
Engineering-Science

BILLY SORRELL
Business Administration

Department Chairmen

[illegible]
[illegible]

RAYMOND CALDWELL
Drama

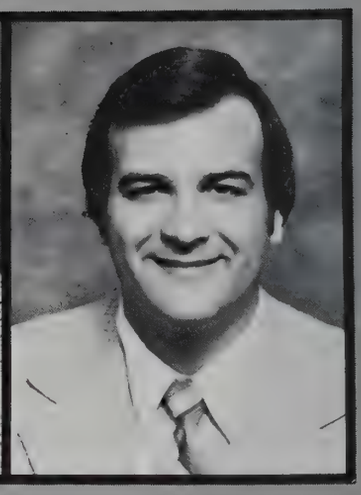

JAMES CARROL
Science

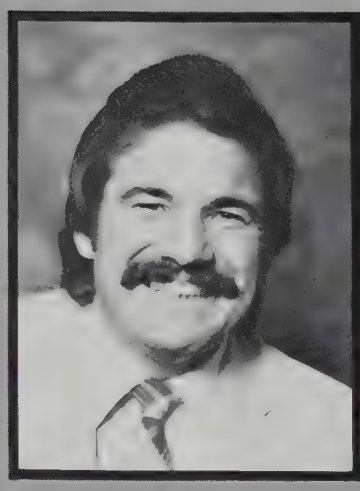

[illegible]
[illegible]

[illegible]
Technical Services

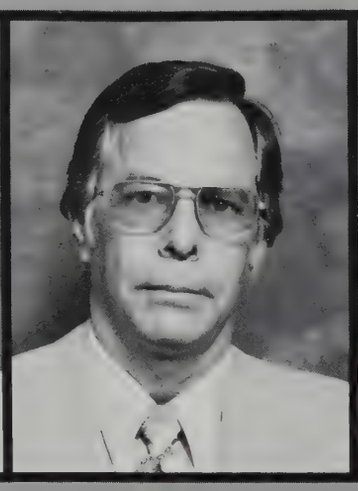

JOE MILLER
Vocational Education

MARIANNA VANKHUYK
Office Occupations

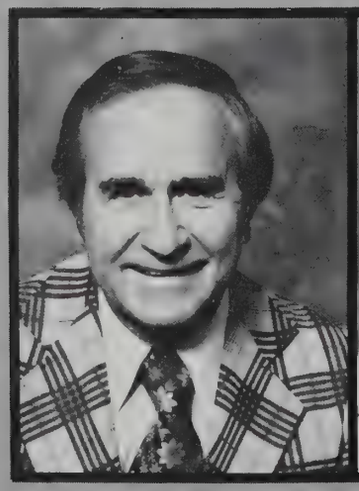

WALLACE HEAD
Music

JEAN STEWART
[illegible]

EDWIN THOMAS
Data Processing, Central Office

D. C. WELCH
Foundations and Marketing

Business Administration

CHARLINE BEANY
Office Occupations

VIRGINIA BELCHER
Office Occupations

JOAN COLLETT
Office Occupations

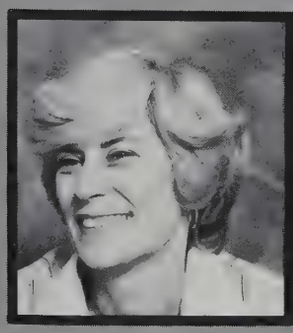

PAT CONNELL
Office Occupations

HAROLD CRAVER
Data Processing, General Business

STARLEY DANIELS
Office Occupations

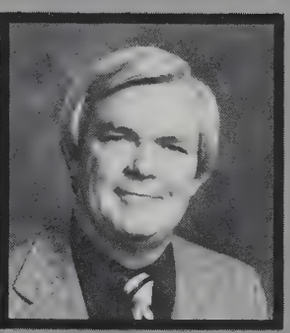

BOBBY DAVIS
Data Processing

LYWANE DAVIS
Office Occupations

LARRY FUTHERMUL
Office Occupations

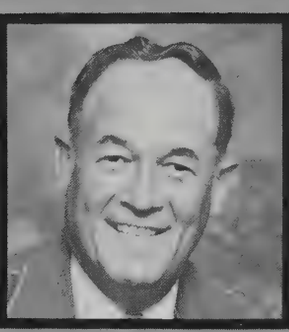

J. L. HARRIS
General Business

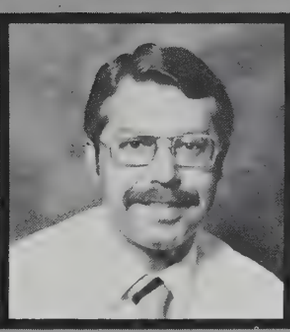

MICHAEL KOSTKA
Data Processing

DAVID PALTOVICH
General Business

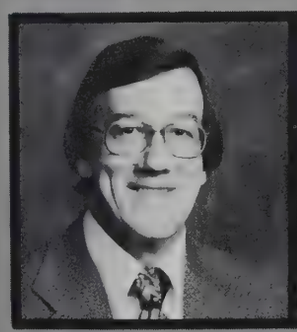

ROBERT PERRINE
Data Processing, General Business

MARGARET SQUIRE
Office Occupations

LAWRENCE WALTHAM
General Business

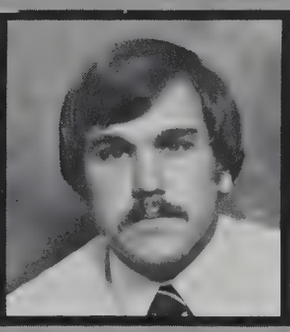

RUTH WIRE
General Business

SARAH WOOLSEY
General Business

Engineering Science

JOSEPH ANDRIES
Engineering

MYRON BRYANT
Mathematics

DAVID BUSAY
Chemistry

HON FOK LEUNG
Biology

ROBERT LANGE
Mathematics, Engineering

PEGGY HOWARD
Biology

WAYNE LACY
Attendant

KAY McKINLEY
Biology

ANITA NESLEY
Chemistry

WILLIAM PEARCE
Mathematics

HUBERT POLLICK
Mathematics, Engineering

GERALD RYDER
Chemistry

HARMANA TOOSMAN
Biology

DAVE STELTON
Biology

ALFRED SPRINGER
Mathematics, Engineering

SAMUEL WEAVER
Mathematics, Engineering

Fine Arts

JERRY HALE
Music

DOUGLAS HOPPOCK
Theatre

JEANNE JOHNSON
Music

DOTTIE HUNT ALLEN
Dance

SARAH LATCH
Music

RICHARD MARRAN
Music

PAT GEORGE MITCHELL
Dance

ANNE HEATHERLY
Music

JEANNE VELDE
Art

Physical Education

EVELYN BLALOCK

ABNOLEAN BOLTON

WENDOLYN BROWN

RICHARD CATHENGILL

JAMES MILLER

JAMES PREWIT

MARION TURNER

CARTER WILLIAMS

Social Science

DORIS WILT
History

DENNIS CUNNING
History

NORMAN GALTMAYER
Psychology, Sociology

DAVID MILLION
History, Geography

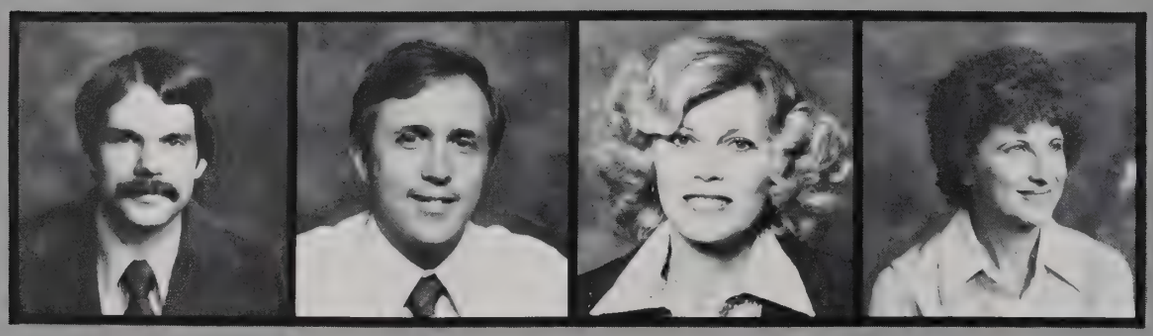

SCOTT NELSON
Government

STEVEN [illegible]
Anthropology, Sociology

TWINK ROSS
Psychology

NELLA SMITH
History

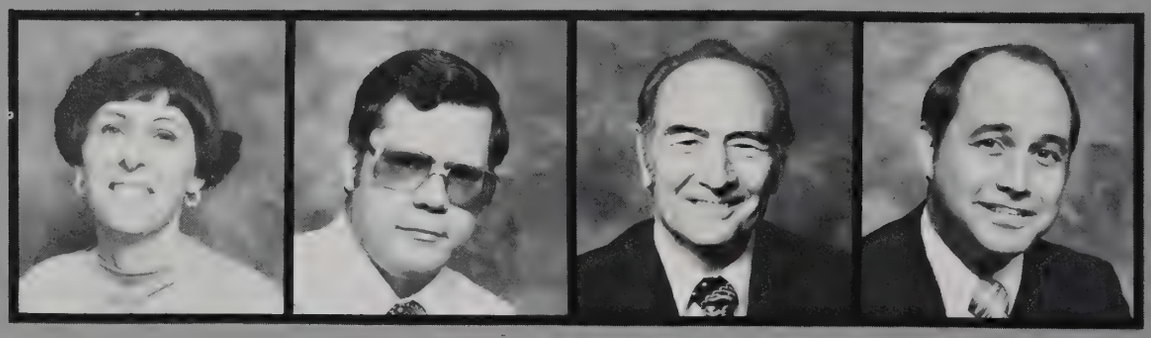

LAYANE SPEER
Government

DAVID STRAND
Government, History

RUCKLIN TAYLE
Psychology, Sociology

[illegible] WHITE
History

Communications

BENNIE BROWN
English

[illegible]
[illegible]

FRANCIS FREY
French, Spanish

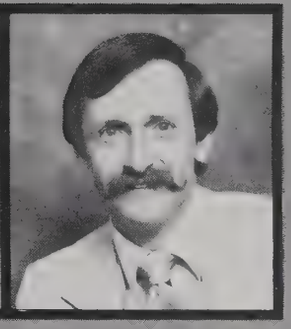

RICHARD HARRISON
[illegible]

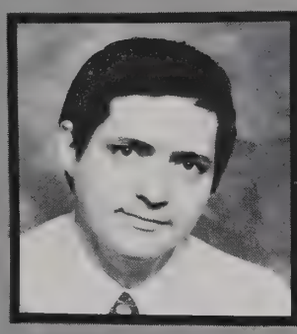

[illegible] HULT
English

KATHLEEN JACKSON
English

MARILYN LANDON
English

JOHN MARDER
Journalism

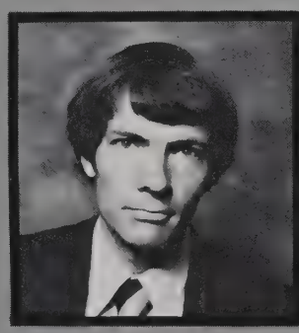

CHARLES OSBORN
English

ELISABETH [illegible]
German

BARBARA READ
English

JEANNE SCOTT
English

Technical Vocational

ALFORD ALLEN
Automotive

FANNIE ALLEN
Cosmetology

WILLIAM A. BARNETT
Electronics

MILTON BELFLOWER
Printing

GARY BENNETT
Drafting

BOBBY CARDILL
Industrial Power

DAVID CATES
Industrial Electricity

DON CHURCHILL
Commercial Art

RUDISHA DEATON
Cosmetology

JAMES FREEN
Welding

L.M. JETTIS
Horology

WESLEY HOUSIA
Electronics

B. S. LEIGHTON
Horology

CHARLES LOVELACE
Oil and Gas

RUFUS LOVETT
Photography

PHILLIP PEACOCK
Metals

AMMER RETTIG
Welding

DENNIS RICHARDSON
Refrigeration

WILLIAM STEWART
Oil and Gas

CHARLES TURNER
Diesel Engines

JOHN TURNER
Electrical Technology

JOHN UNDERWOOD
Welding

ALFRED WATSON
Drafting

Distribution And Marketing

MIKE EARLEY
Marketing

BONNY LEMOND
Fashion Merchandising

MARTHA KING
Fashion Merchandising

[illegible]
Marketing

Health Occupations

LANE BARNETT
Operating Room
Technology

SHARON COLLIER
Medical Laboratory
Technology

[illegible] FAIRCLOTH
Nursing

DEBORAH [illegible]
Nursing

JAMES HARDIN
Nursing

DEVORIA JACKSON
Nursing

SARAH LEE
Medical Laboratory
Technician

LINDA OSWALT
Nursing

[illegible]
Nursing

Police Science

[illegible] SCHMIDT
Police Science

BOBBY WEAVER
Police Science

East Texas Police Academy

GEORGE BAUGUM
Director

ROBERT BRADFORD
Instructor

BILL MCMILLION
Instructor

Bible Chairs

JOHN PEARCE
Baptist Student Union

MERLE MORELAND
Church of Christ

RANDY HULLIKIN
Wesley Foundation

Data Processing Center

CAROLYN BRIGHTWELL
Keypunch & Computer Operator

DEE DIEDERING
Computer Operator

ANN THROWER
Programmer

JANE WALTON
Lab Assistant

Secretaries

LESSIE CRAVER
Business Administration

JOIE ENGLAND
Occupational Education

JULIE FLEMING
Physical Education

TICIA HANSEE
PABX Operator

BARBARA HINES
Engineering Sciences

ELAINE KILLINGSWORTH
Fine Arts

LEAVONE MALDONADO
Central Copy System

MARJORIE MAY
Nurses

CHARLOTTE PAUL
East Texas Police Academy

PEGGY RILEY
Continuing Education

MARY WEBB
Technical Vocational

Post Office And Vending Operations

LILMAN BUNDKER
Postmistress

GLEN RABY
Vending Operations

Security Force

L to R Moore, Bevins, J. C. Dudley, Thomas Dotson, Buddy Humphrey

Dormitory Service

Dorm Director
Dorm Mgr.

Hall Lady
Hall Mgr.

Lawn Care

L to R Moore Halloway, Larry Williams, J. Donald Keogh

Maintenance Staff

L to R Jim Sat [illegible] Harold Lee Carter Dodgen, Millard Beall, Billy [illegible] Velmin Shipes

Cafeteria Staff

L to R Lee Wyatt [illegible] Williams, Clio Vaal [illegible] Parker [illegible] Northcutt [illegible] Peggy Pearce, Lucie Williams Glenna Hayes Thelma [illegible] Linda Hooks [illegible]

Custodians

L to R Carrie Shepherd, Beverly Walker, Betty [illegible] Lucie Allens [illegible] Lee Carter [illegible] Mamie Montgomery, [illegible] Rose [illegible] Moss [illegible] Leola [illegible] Allen [illegible]

STUDENTS

We The Members Of The Ranger Staff

Salute The 1979-1980 Student Body.

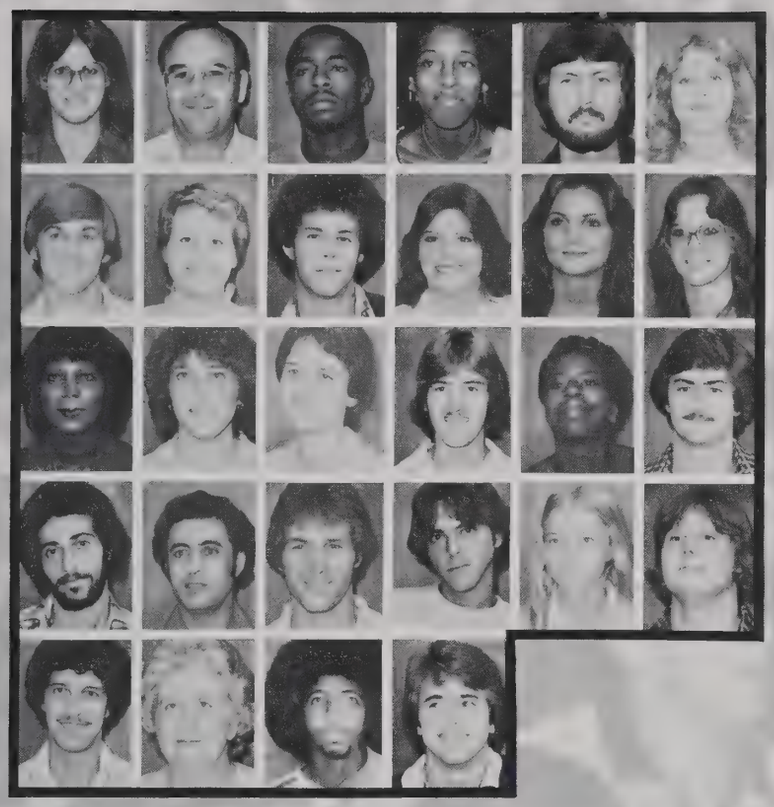

Aaron, Winford K. Henderson
Abbott, Franklin D. Longview
Adams, Ardry K. Kilgore
Adams, Aureka C. Longview
Adams, Charles D. Longview
Adams, Cynthia Longview

Adams, Don C. Jr. Kilgore
Adams, Eleanor J. Tyler
Adams, Mark E. Kilgore
Adamson, Laura D. Kilgore
Adcock, Marilyn Longview
Adkins, Carolyn J. Longview

Adkins, Kasandra L. Lindale
Adkins, Rhonda S. Marshall
Adkins, Vicki D. Kilgore
Adkinson, Rodney G. Gilmer
Adolph, Rosemary Kilgore
Agers, Randy J. Gladewater

Aghajeri, Alireza Kilgore
Ahwege, Abdussalam A. Kilgore
Ainsworth, Kelly W. Henderson
Albrecht, William J. Longview
Albricht, Carol A. Cushing
Albright, Doyle J. Longview

Aldridge, Lawrence H. Longview
Aldridge, Mary M. Gladewater
Alex, Eugene Kilgore
Alexander, B. David Longview

Alexander, Dena L. Kilgore
Alexander, Dennis L. Baytown
Alexander, George R. Longview
Alexander, James Ft. Worth
Alexander, Jill E. Mt. Pleasant
Alexander, Steve R. Kilgore

Alexander, Thomas A. Longview
Alexander, Tracy M. Marshall
Alford, Deneile L. Irving
Alldredge, John J. Marshall
Alldredge, Peggy A. Kilgore
Allen, Barbara D. Kilgore

Allen, Betty C. Lake Jackson
Allen, Brian D. Longview
Allen, Bruce R. Atlanta
Allen, Janie L. Daingerfield
Allen, Jeffery G. Kilgore
Allen, Jeffrey G. Mt. Enterprise

Allen, Kimberly Longview
Allen, Laura Longview
Allen, Lee D. Gladewater
Allen, Louella M. Longview
Allen, Royce Kilgore
Allen, Shirley A. Longview

Allen, Steve C. Longview
Allen, Terry L. Overton
Allison, Jennifer A. Henderson
Allison, Luann Longview
Alotto, Charles F. Longview
Alotto, Joseph S. Longview

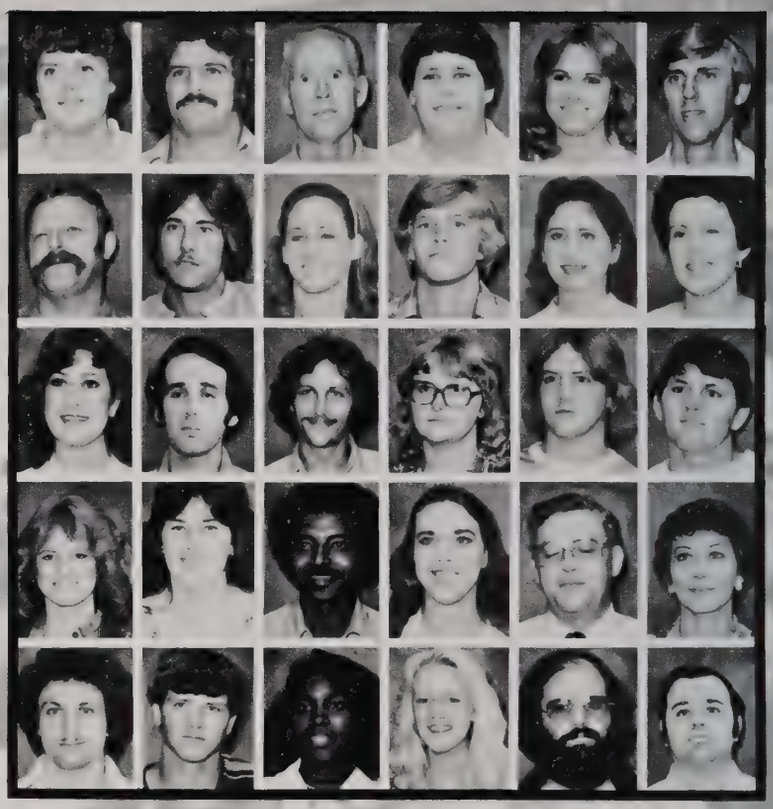

Altman, Michelle L. Gilmer
Anderson, Dalida J. Longview
Anderson, Linda C. Henderson
Anderson, Rebecca L. Longview
Angello, Susan F. Longview
Anglin, David S. Kilgore

Ansley, R. D. Thomas Kilgore
Anthony, Laura L. Dallas
Anthony, Michael E. Henderson
Applegate, Janice L. Kilgore
Arden, Kit H. Kilgore
Armitage, Merilyn S. Longview

Armstrong, Melvin D. Henderson
Armstrong, Ricky L. Henderson
Armstrong, Teresa L. Longview
Arnn, Thomas E. Longview
Arnold, John W. Longview
Arnold, Mark E. Avinger

Arnold, Randal K. Gilmer
Arnold, Shelly J. Gladewater
Arthur, J. C. Kilgore
Asekhamen, Samuel O. Longview
Ash, Kathleen E. Longview
Ashley, Claude M. Kilgore

Ashley, Jeri D. Gilmer
Ashmore, Charles L. Henderson
Assam, Benjamin Longview
Ater, Stephanie K. Kilgore
Atkinson, Daryl R. Longview
Atkinson, Sondra D. Garland

Attaway, Bruce E. Gladewater
Attaway, Lisa K. Kilgore
Attaway, Robert D. Longview
AuBuchon, Marianne E. Kilgore
Audet, Paul E. Longview
Austell, Michael L. Longview

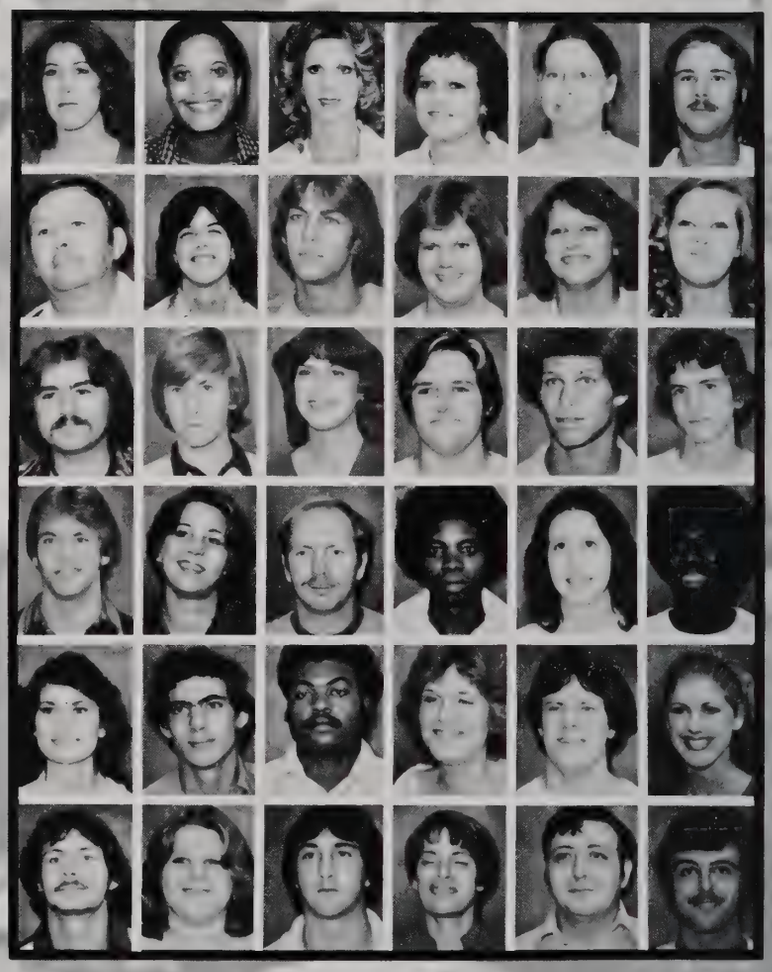

Austin, Kenny W. Kilgore
Austin, Nanci G. Longview
Avery, Carolyn A. Longview
Azar, Shirley A. Longview
Badgett, David W. Overton
Bagley, Mandy L. Longview

Bagley, Patricia A. Overton
Baguio, Veronica Longview
Bagwell, Todd A. Longview
Bailey, Chris S. Longview
Bailey, Grundy C. Carthage
Bailey, Linda H. Longview

Bainum, Curtis D. Henderson
Baker, Carla Longview
Baker, Mark F. Quitman
Baker, Mary M. Big Sandy
Baldwin, Suzanne Longview
Ball, Larry W. New London

Ball, Tami L. Houston
Ballard, Barbara A. Tyler
Ballard, LaVella R. Kilgore
Ballenger, Beth Henderson
Ballenger, Chiquita D. Tatum
Ballew, James B. Kilgore

Bane, Belinda A. Laneville
Barber, Richard P. Henderson
Barger, Lisa C. Allen
Barker, Joann L. Longview
Barker, Katie F. Omaha
Barker, Kenneth W. Hallsville

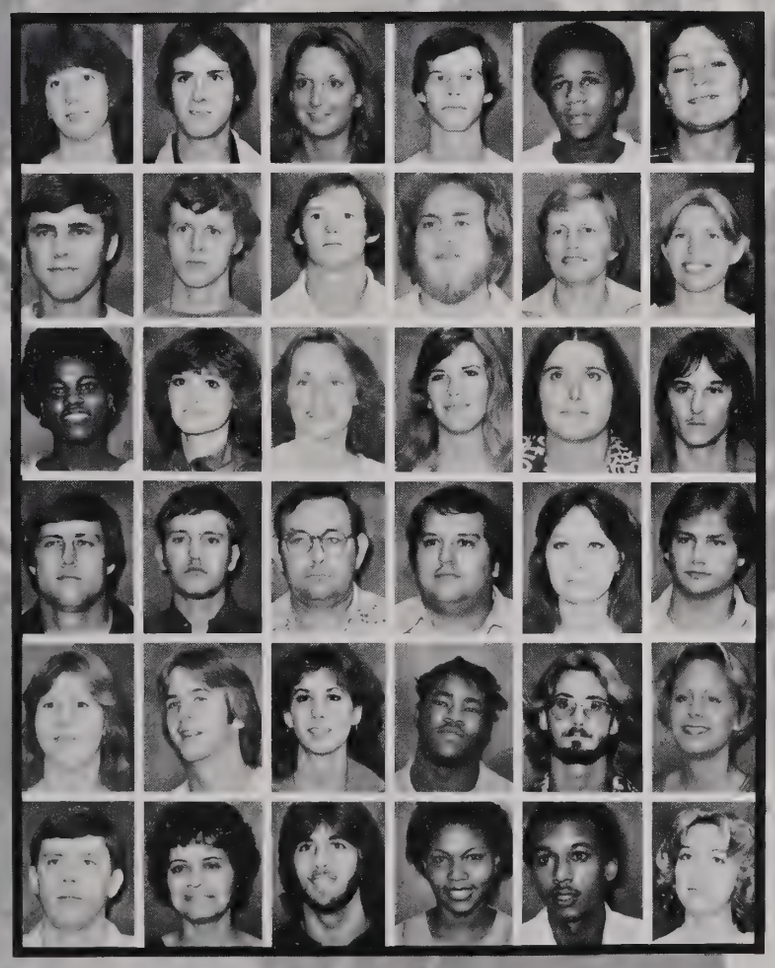

Barker, Marjorie C. Longview
Barkman, Russell L. Longview
Barnes, Brenda A. Kilgore
Barnes, Jeff S. San Antonio
Barnes, Karl Hughes Springs
Barnett, Deborah L. Kilgore

Barnett, James E. Price
Barnett, Roy A. Longview
Barnett, Sammy N. Bryan
Barr, Fermer D. Kilgore
Barr, Mable J. Arp
Barr, Terr A. Arp

Barron, Annie M. Henderson
Barry, Jane A. Diana
Barton, Harriet Hallsville
Barton, Kimberly R. Daingerfield
Barton, Teresa J. Longview
Basinger, Clark D. Kilgore

Baskin, Randy Longview
Bass, Bartley V. Overton
Bass, James E. Overton
Bass, Mark L. Kilgore
Bass, Mary E. Gilmer
Bassham, Terry D. Ore City

Bateman, Cathy A. Overton
Bateman, Johnny M. Henderson
Bates, Karen G. New London
Battee, William C. Arp
Baugher, John W. Houston
Baughn, Karla F. Kilgore

Baumgardner, James L. Longview
Baxter, Melba S. Longview
Baxter, Kevin S. Longview
Bayless, Joyce A. Waskom
Bazzbez, Ali M. Libya
Bazar, Daphne D. Henderson

Beams, Gayle A. Longview
Bean, Carolyn M. Longview
Beard, Bruce A. Longview
Beard, Denise Longview
Beard, Tracy R. Longview
Beasley, John M. Longview

Beaty, Jeffery W. Kilgore
Beaty, Shirley A. Henderson
Becks, Curley M. Longview
Bedford, Bland M. Dallas
Beene, Micki Denise Gilmer
Bagley, Timothy Longview

Belcher, Donald Gladewater
Belew, Beth E. Longview
Bell, Charles E. Laird Hill
Bell, Chris D. Kilgore
Bell, David B. Henderson
Bell, Geneva Kilgore

Bell, Greg L. Kilgore
Bell, Kathy L. Irving
Bellner, Steven P. Longview
Belmont, Jean E. Gilmer
Bennett, Annette Kilgore
Bennett, Henry M. Longview

Bennett, Melba Martin Longview
Bennett, Setella R. Longview
Benthall, Linda K. Longview
Berg, Robert L. Hallsville
Bernethy, Mary Annette Kilgore
Berry, James D. Gilmer

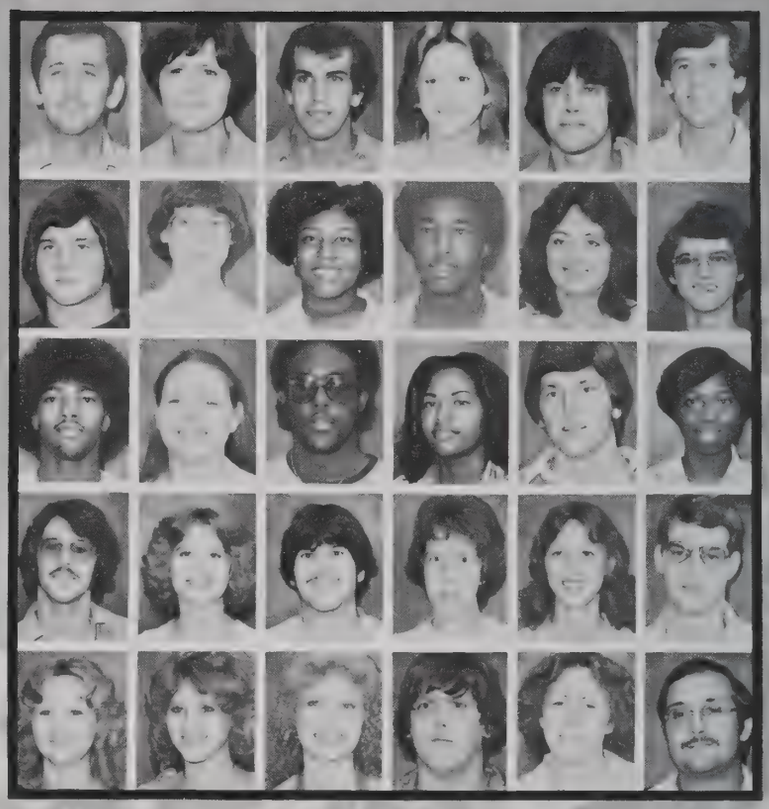

Berry, Joey W. Henderson
Berry, Lester E. Gilmer
Berry, Randy L. Henderson
Berry, Royce J. Quitman
Best, Jonathan E. Henderson
Bethune, Claude C. Selman City

Bethune, Jimmy A. Gladewater
Biersdorfer, Steve Gladewater
Bingham, Norma A. Diana
Bird, Rae Ann Kilgore
Birdsong, Deborah J. Mesquite
Birdwell, Reva Diann Gladewater

Bisnette, Martha Henderson
Bisnette, Robert H. Henderson
Bittick, Belinda A. Kilgore
Black, Bill C. Gilmer
Black, Brian D. Longview
Black, Catherine M. Big Sandy

Black, John Wayne Gladewater
Blackman, Donna H. Kilgore
Blair, Joel M. Longview
Blair, Margaret W. Longview
Blair, Ray C. Longview
Blake, Ronnie W. Lufkin

Blanchard, Carey E. Overton
Blanchard, Sam C. Lone Star
Blandford, Stephanie K. Longview
Blankenburg, Dan Lee Kilgore
Blankenship, Richard P. Longview
Blalack, Jay A. Longview

Blalock, Leveda S. Gladewater
Blanton, Charlcie J. Longview
Blanton, Kenneth S. Longview
Bledsoe, Thomas Gilmer
Blevins, Dennis R. Longview
Blessing, V. Meleta Gladewater

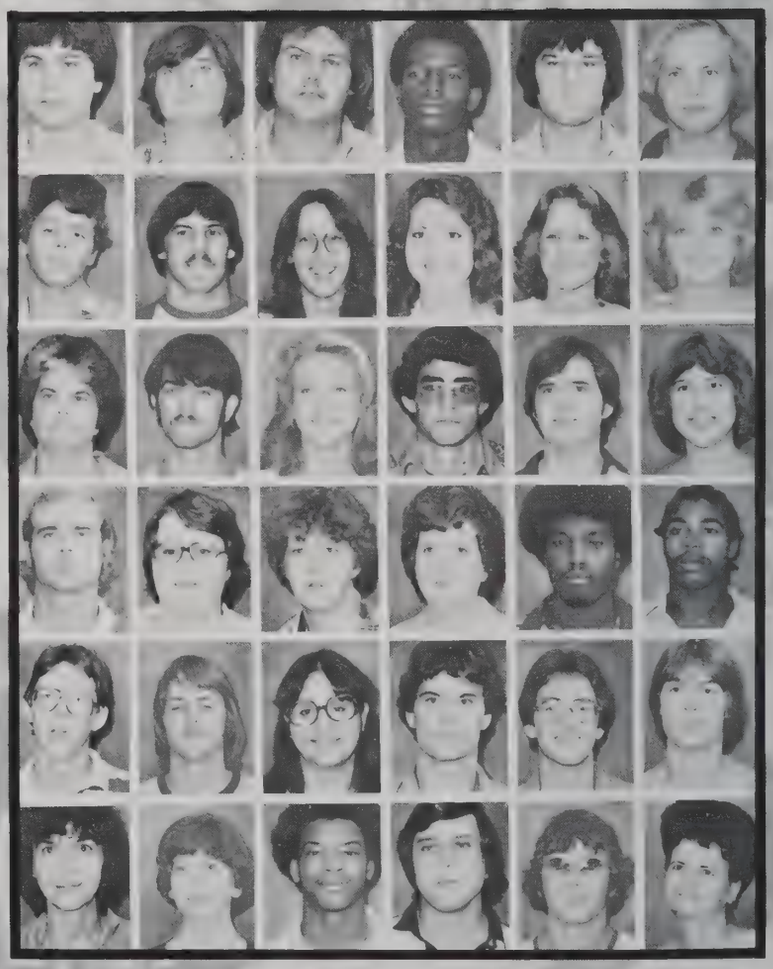

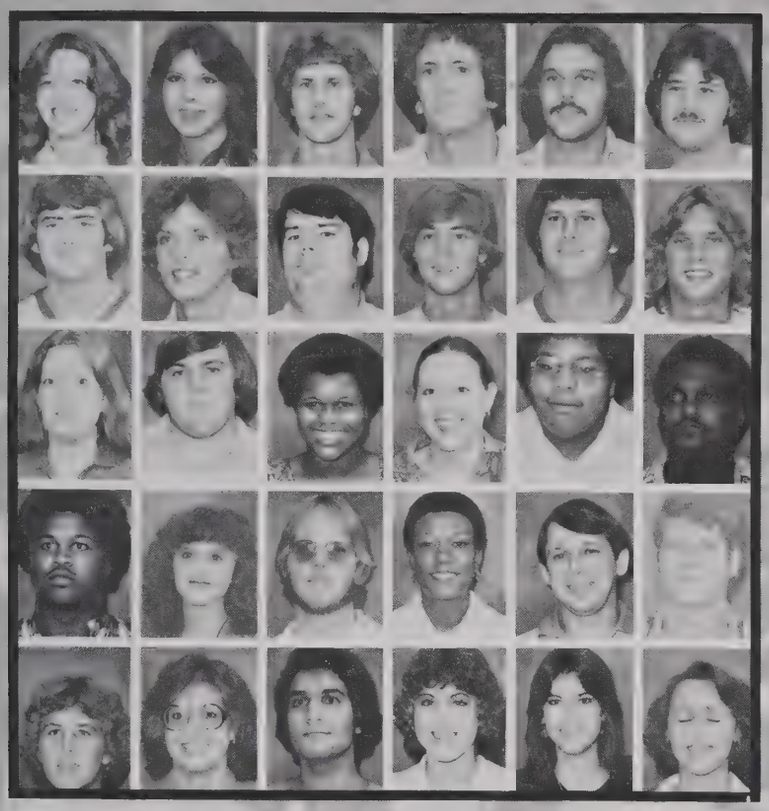

Blood, Robin L. White Oak
Blount, Lisa Kay Gladewater
Bluethman, Chris Longview
Boal, Mike M. Pearsall
Bobbitt, Harold D. Arp
Boggus, Doug L. New London

Bogue, James W. Longview
Bogue, Steve Atlanta
Boils, Charles L. Longview
Bolding, Lloyd B. Kilgore
Boles, Tony Lancaster
Bolin, Roger B. Longview

Bollinger, Judith A. Henderson
Bollman, David Lance Jefferson
Bolton, Cassandra L. Gilmer
Bolton, Julie L. Longview
Bolton, Ricky L. Longview
Bolton, Russell E. Gilmer

Bolton, Stephan Gilmer
Bone, Janet Kim Kilgore
Booker, Terry Lee Mansfiled, La.
Boone, Rachel Ann Henderson
Booth, Byron, B. Marshall
Booth, William M. Longview

Boren, William B. Henderson
Borens, Ruth L. Longview
Borhani, Chehraz Kilgore
Born, Kimberly D. Longview
Bothwell, Mary C. Longview
Bottom, Malissa L. McAllen

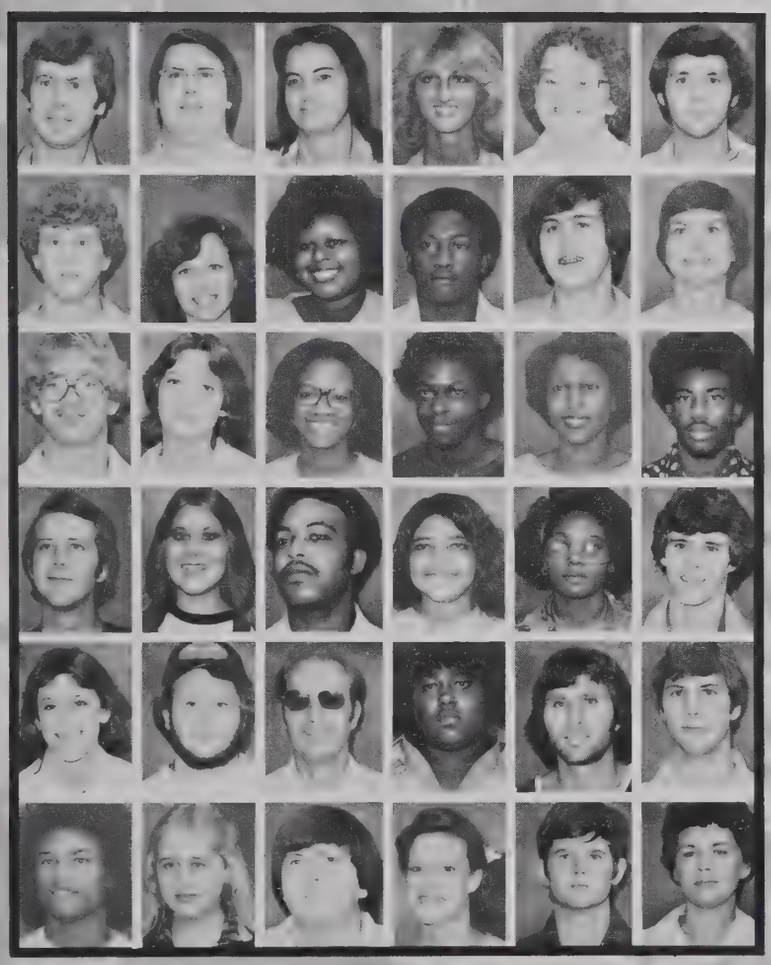

Bounds, Kenneth E., Jr. Longview
Bowden, Kenneth W. New London
Bowden, Sharon D. Longview
Bowden, Vicki D. Gladewater
Bowen, Nancy M. Longview
Bowker, Eric L. Gladewater

Bowman, Robert Mt. Pleasant
Boyce, Carole J. Longview
Boyd, Annette Elaine Longview
Boyd, Russell S. Longview
Boyd, Steven M. Longview
Bradburry, Janie C. White Oak

Bradbury, Vincent G. Marshall
Braddock, Kelly C. Graham
Bradford, Alpha M. Kilgore
Bradford, Belinda Sue Henderson
Bradford, Gloria Dianne Gilmer
Bradley, James E. Longview

Brady, Seth A. Kilgore
Brady, Tina D. McKinney
Branch, Eddie Dean Longview
Branch, Janice L. Longview
Branch, ReGina M. Dallas
Brandl, Michael J. Henderson

Bratton, Leticia M. White Oak
Bratton, William S. White Oak
Bray, Ray J. Gilmer
Brazzle, Willis J. Longview
Brewer, Jimmy R. Gladewater
Brewer, Mark B. Independence, La.

Brewster, Andrie L. Henderson
Brice, Tammy K. Longview
Bright, Benjamin F. Gladewater
Brightman, Patricia A. Tyler
Briley, Karl D. Longview
Brint, Mary Anne Mabank

Briscoe, Terrisa G. Kilgore
Brison, William A. Kilgore
Bristow, Robert Beckville
Bristow, Valda S. Longview
Brittain, Mary A. Longview
Broadwater, Charlie W. Kilgore

Broadwater, Donna K. Kilgore
Broadwater, Shelly D. Kilgore
Brock, Ella W. Beckville
Brooke, James D. Longview
Brooks, Shelly J. Kilgore
Brooks, Tony D. Longview

Brooks, Travis D. Kilgore
Broussard, Sheila B. Longview
Brown, Arthur C. Longview
Brown, Curtis L. Laird Hill
Brown, Cynthia M. Marshall
Brown, Danny W. Gladewater

Brown, Eloise A. Longview
Brown, Floyd D. Palestine
Brown, Gerald T. Diana
Brown, James D. Longview
Brown, Jeri E. Bossier City
Brown, Lender F. Longview

Brown, Leone M. Longview
Brown, Nancy J. Kilgore
Brown, Susan K. Longview
Brown, Tammy L. Longview
Brown, Terri L. Longview
Brown, Thomas K. Longview

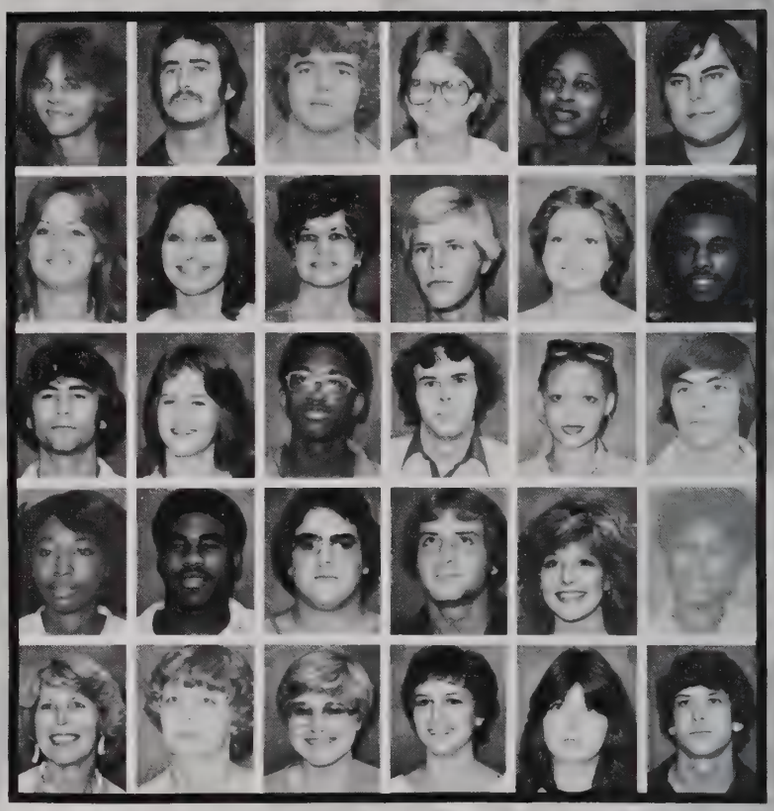

Brown, Wendy S. Overton
Brown, Wilburn Henderson
Bruce, Dorethea H. Longview
Bruyere, Craig A. Longview
Bryan, Carissa A. Gladewater
Bryan, Kathy K. Henderson

Bryan, William T. Henderson
Bryant, Cheryl D. Longview
Bryant, Cynthia E. Kilgore
Bryant, Darrell D. Longview
Bryant, Leah D. Gilmer
Bryant, Rhonda E. Longview

Buck, Jonathan S. Kilgore
Buckner, James D. Henderson
Buckner, Robert A. Longview
Buhrow, Cindy L. Kilgore
Bull, Laurie, A. Longview
Ballard, Kathy G. Longview

Bullard, Ruth E. Longview
Bumgardener, Eddie L. Longview
Bundrick, Janet L. Henderson
Bunteen, Tex A. Kilgore
Burchfield, Vicky L. Irving
Burd, Lloyd W. Henderson

Burd, Toni Henderson
Burgess, John C. Beckville
Burgess, Ramona K. Longview
Burke, Sheri J. Henderson
Burkhart, Cynthia J. Longview
Burkhart, Darrell L. Longview

Burks, Gerald G. Longview
Burns, Don M. Longview
Burris, Susan R. Kilgore
Burroughs, Robert C. Gladewater
Burrows, David L. Longview
Burson, Nancy D. Shreveport

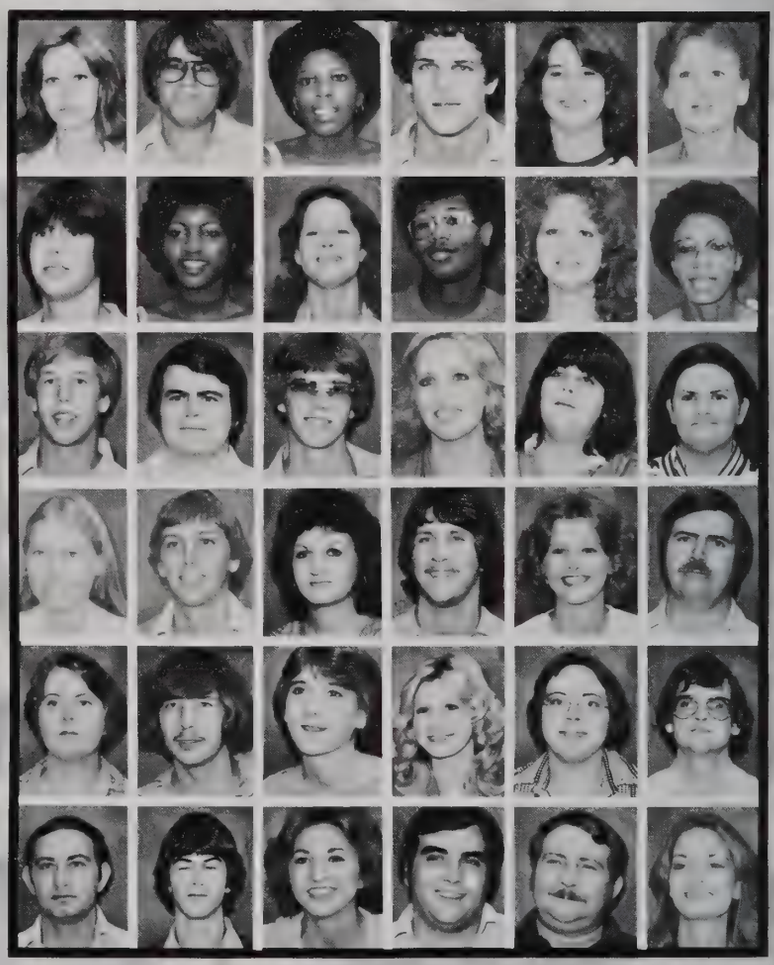

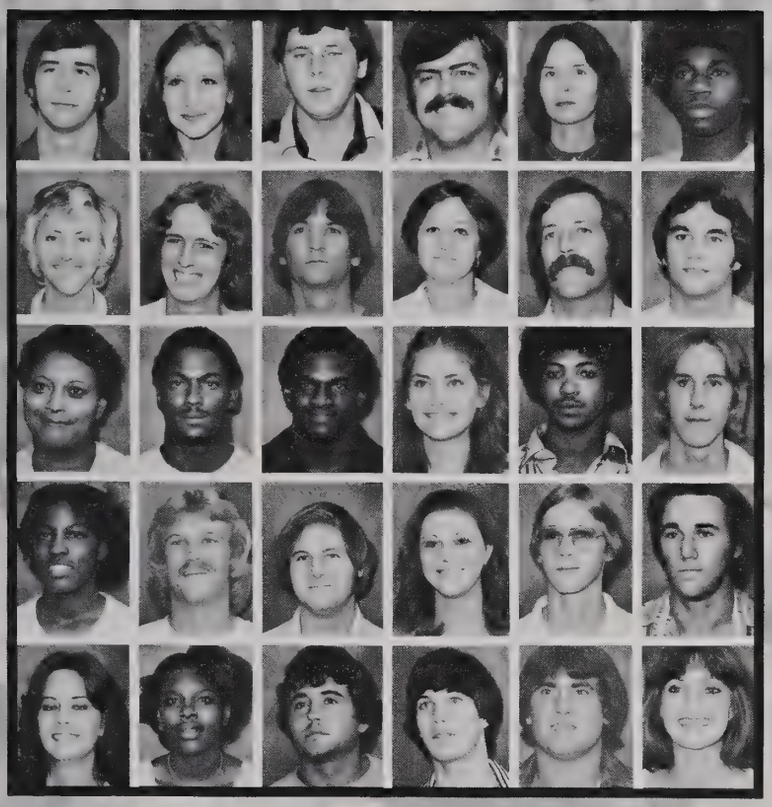

Burton, Bobby R. Longview
Burton, Cindy A. Kilgore
Burton, Tim W. Marshall
Burwick, Jerry M. Gladewater
Bush, Brenda Faye Henderson
Bush, David G. Easton

Bush, Tanya A. Longview
Bush, Victor D. Kilgore
Bussey, Allan W. Longview
Bussey, Delaine Longview
Bussey, Dennis C. Longview
Bustamante, Michael Webster

Butler, Claudia M. Tyler
Butler, John D. Kilgore
Butler, Kenneth W. Kilgore
Butler, Melanie A. Kilgore
Butler, Melvin J. Henderson
Butler, Richard Longview

Butler, Tamara M. Kilgore
Butts, James T. Longview
Cabbiness, Milton Wayne Longview
Cade, Beverly A. Kilgore
Cain, Robert A. Longview
Caldwell, Donald M. Longview

Caldwell, Mary Longview
Calico, Sandra K. Winona
Callaway, Felix L. Jasper
Cameron, Darryn V. Longview
Cameron, Randy L. Mt. Pleasant
Cameron, Robin R. Longview

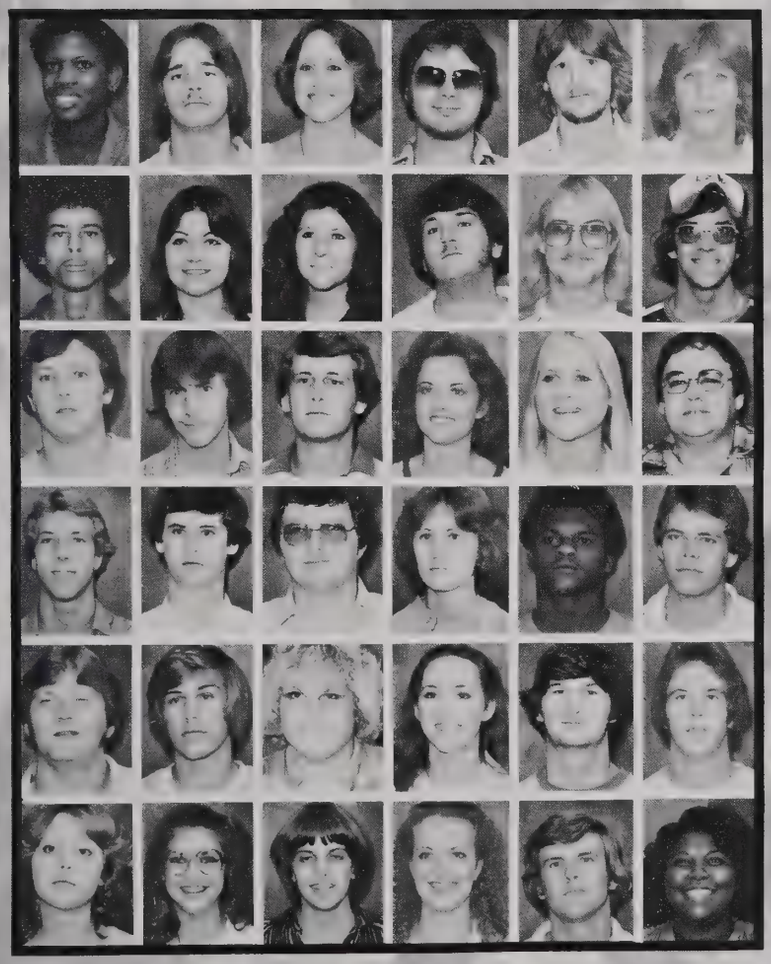

Cameron, Sharon G. Overton
Camp, Jerry D. Longview
Camp, Tanya L. Kilgore
Campbell, Charles M. Tyler
Campbell, John M. Longview
Campbell, Mary T. Longview

Campbell, Roland Jared Gladewater
Campbell, Sheila D. Gladewater
Canfield, Charisse M. Longview
Cannon, Randy S. Longview
Caperton, Gary L. Kilgore
Caraway, Carlton Kent Naples

Cardwell, Jimmy A. Kilgore
Cargill, Oscar Lee Longview
Cariker, Timothy J. Longview
Carlat, Stacy E. Waxahachie
Carlile, Caron C. Cary, NC
Carlile, Thelma Lee Kilgore

Carlson, Billy K. Kilgore
Carpenter, Clay S. White Oak
Carpenter, Mark Gilmer
Carr, Cathy A. Daingerfield
Carr, Michael R. Kilgore
Carrington, Joe E. White Oak

Carroll, Anthony, B. Kilgore
Carroll, Jeffery O. Jefferson
Carroll, Kimberly G. Kilgore
Carruth, Leslie A. Longview
Carter, Darryl Glenn Gilmer
Carter, Joe D. Overton

Carter, June E. Longview
Carter, Kelly K. Huntsville, AL.
Carter, Lynn E. Longview
Carter, Sally E. San Antonio
Carter, Steve E. Big Sandy
Cartwright, Alice Ray Jacksonville

Carver, Leland T. Longview
Casburn, Deborah A. Longview
Case, Johnny W. Longview
Case, Tony E. Kilgore
Casey, Jesse C. Hallsville
Cash, Peggy N. Liberty City

Cashon, Lisa K. Kilgore
Cassady, Denise A. Kilgore
Castillo, Amanda M. Weslaco
Castillo, Michaela A. Austin
Castleberry, William B. Tyler
Castleberry, Zelvin D. Jacksonville

Cates, Carolyn D. Longview
Cates, Cyndy V. Henderson
Cates, David E. Henderson
Cates, Della A. Henderson
Cato, Kevin D. Kilgore
Caviness, Susan M. Ore City

Cerby, Lois A. Longview
Chamberlain, Amy L. Gladewater
Chamberlin, Samuel M. Kilgore
Chambers, Cheryl Janise Marshall
Chambliss, Lance H. Longview
Chambliss, Terri Longview

Chamlee, Olen K. Karnack
Chapman, Tracie A. Laneville
Chappell, Michael D. Ore City
Chaney, Mark M. Kilgore
Chaney, Susan T. Henderson
Chestnut, Christopher Longview

Chevalier, Diane Gilmer
Childers, Kevin H. Dallas
Childress, Barbara A. Daingerfield
Chrisp, David H. Gilmer
Christian, Bryan G. Beckville
Church, Rhonda L. Big Sandy

Chumley, Beverly M. Longview
Churchill, Mark C. Beckville
Cibele, Francisco Kilgore
Cincavalli, Angelo Henderson
Clark, Camille C. Kilgore
Clark, Charles R. Longview

Clark, Dana S. Longview
Clark, Fran Longview
Clark, Harold D. Longview
Clark, Kevin L. Longview
Clark, Lauren L. Longview
Clark, Ronnie R. Overton

Clark, Ross A. Longview
Clark, Shannon H. Longview
Clark, Willie L., Jr. Overton
Clarke, Albert L. Longview
Claybaker, Scott M. Kilgore
Clayton, Danny B. Kilgore

Clayton, Sheila A. Kilgore
Claxton, Lisa K. Henderson
Cleary, William R. Longview
Clem, Timothy L. Longview
Clemens, Jon H. Longview
Clemens, Susan J. Mineral Wells

Clement, David L. Crowlery, La.
Clements, Jerry D. Longview
Clements, Michael E. Kilgore
Clements, Thomas L. Kilgore
Clemons, Tamra L. Nacogdoches
Clifton, Patricia J. Longview

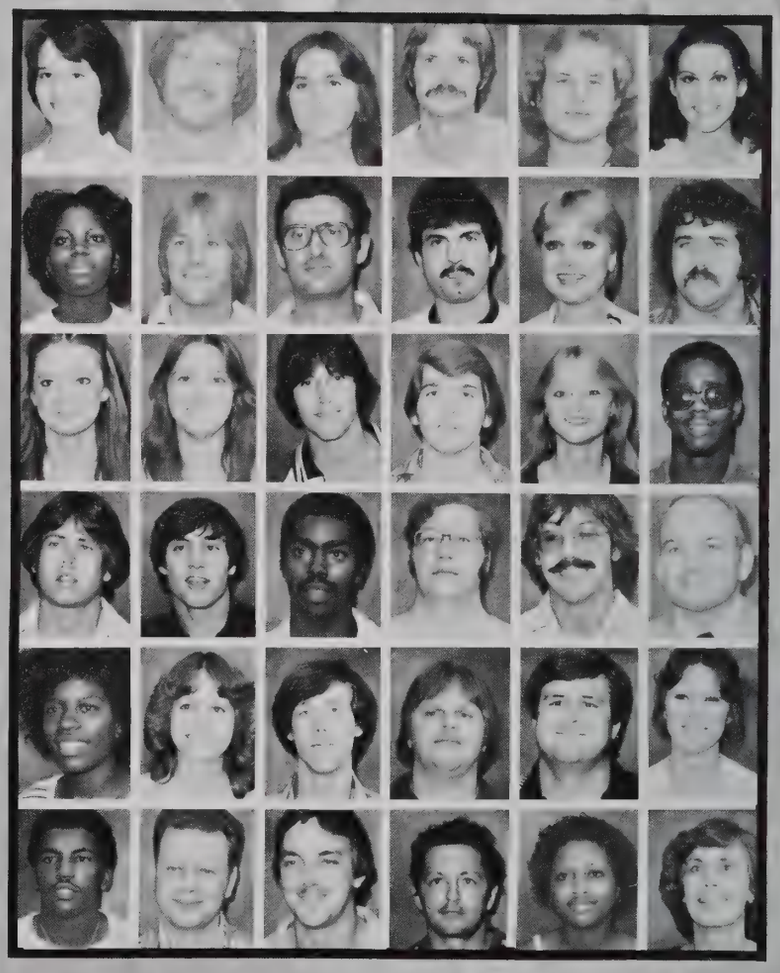

Cline, Beverly B. Kilgore
Cline, David A. Kilgore
Cline, Edward W. Kilgore
Cline, Kevin N. Kilgore
Cline, Sarah A. Kilgore
Clinkscales, Lori R. Dallas

Coats, Carrie Lee McKinney
Coats, Reggie Joel Longview
Cobb, William K. Kilgore
Cochran, Anthony L. Henderson
Cochran, Caryl Ray Daingerfield
Cochran, Denise E. San Antonio

Cockerell, William Texarkana
Coldsnow, Dana Dee Pittsburg
Cole, Staci C. Troup
Coker, Jeffrey S. Longview
Colbert, Wendee S. Longview
Cole, Jeffrey B. Longview

Cole, Lane Grey Longview
Cole, Lucy A. Longview
Coleman, Carolyn R. Benton, LA
Coleman, Darren K. Longview
Coleman, Kelley Lyn Longview
Collier, Sherrie R. Henderson

Collins, Cheryl A. Ore City
Collins, Jackie M. Henderson
Collins, Karen Texarkana
Collins, Keith E. Longview
Collins, Mark D. Kilgore
Comer, Lesia Y. Gary

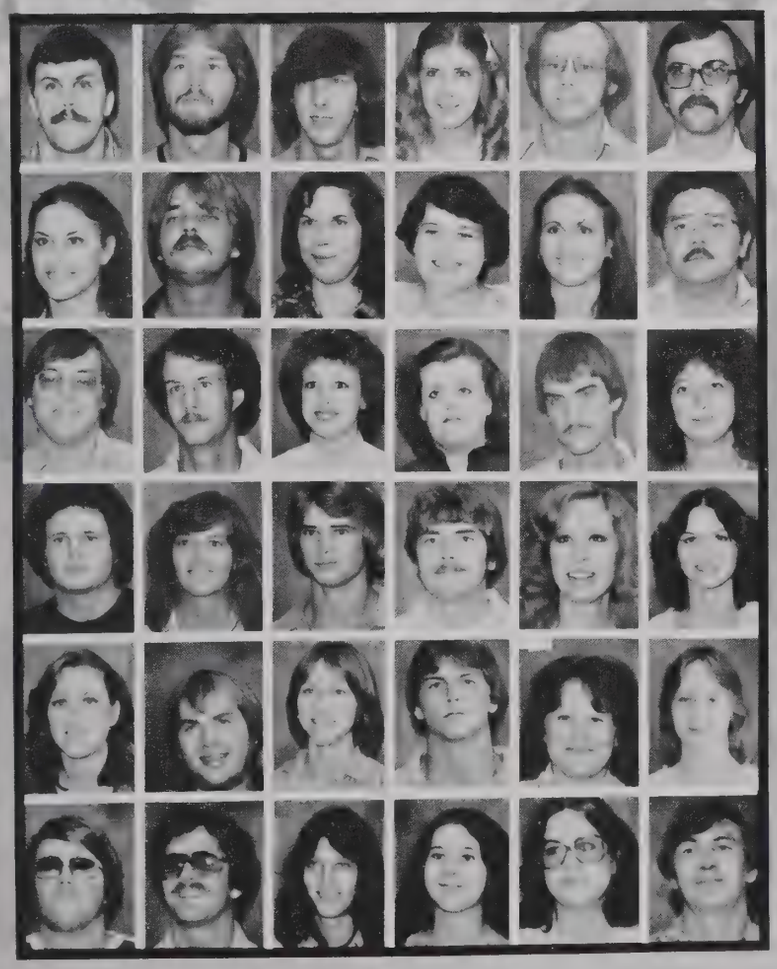

Conley, Gregory L. Gladewater
Connelly, Terence M. Longview
Conner, Jerry W. Kilgore
Conner, Kimberly C. Hallsville
Connolly, Michael J. Longview
Cook, Bobby D. Longview

Cook, Cathleen R. Longview
Cook, Jay R. Longview
Cook, Jeanne Longview
Cook, Judy R. Gilmer
Cook, Karen Ann San Antonio
Cook, Paul S. Longview

Cook, Weldon D. Jr. Longview
Cooley, Dennis R. Gladewater
Cooley, Ronda R. Henderson
Coolidge, Amy Longview
Coolidge, Robert P. Longview
Coomer, Susan M. Marshall

Cooper, Anthony Ray Mt. Pleasant
Cooper, Connie L. Longview
Cooper, David C. Overton
Cooper, Jon M. Gladewater
Coots, Myra B. Gladewater
Copeland, Amy L. Longview

Copeland, Natalie P. Henderson
Copper, Joel H. Longview
Corbet, Mary J. Longview
Cordell, David N. Harleton
Corey, Sheri B. Longview
Corley, Donna L. Kilgore

Costello, William P. Gladewater
Coston, Ben J. Diana
Couch, Laura L. Gilmer
Couch, Suzanne Annette Kilgore
Coudert, Suzanne M. Longview
Courcier, James D. Kilgore

Courtney, Ludie Alice Longview
Cowart, Mary J. Daingerfield
Cowley, Mary Big Sandy
Cox, Ida D. Longview
Cox, James L. Marshall
Cox, Jeffery R. Marshall

Cox, Juel W. Gladewater
Cox, Michael L. Overton
Coyle, Stephanie E. Kilgore
Crab, John D. Kilgore
Crabtree, John D. Kilgore
Craig, Caren L.Henderson

Craig, John Chris Henderson
Craig, Lori A. Hallsville
Craig, Lynda M. Longview
Craig, Sherry D. Hallsville
Craig, Susan L. Henderson
Crain, Cheryl Marshall

Crain, Robert E. Longview
Crandall, Lynne M. Longview
Crane, Muriel D. Longview
Crane, Sid J. Longview
Crane, Thomas E. Dallas
Crank, Martha D. Nacogdoches

Crawford, Charles R. Marshall
Crawford, Judy C. Longview
Crawford, Nancye C. Longview
Crayton, Janet R. Athens
Creel, Barbara G. Longview
Creer, James B. Henderson

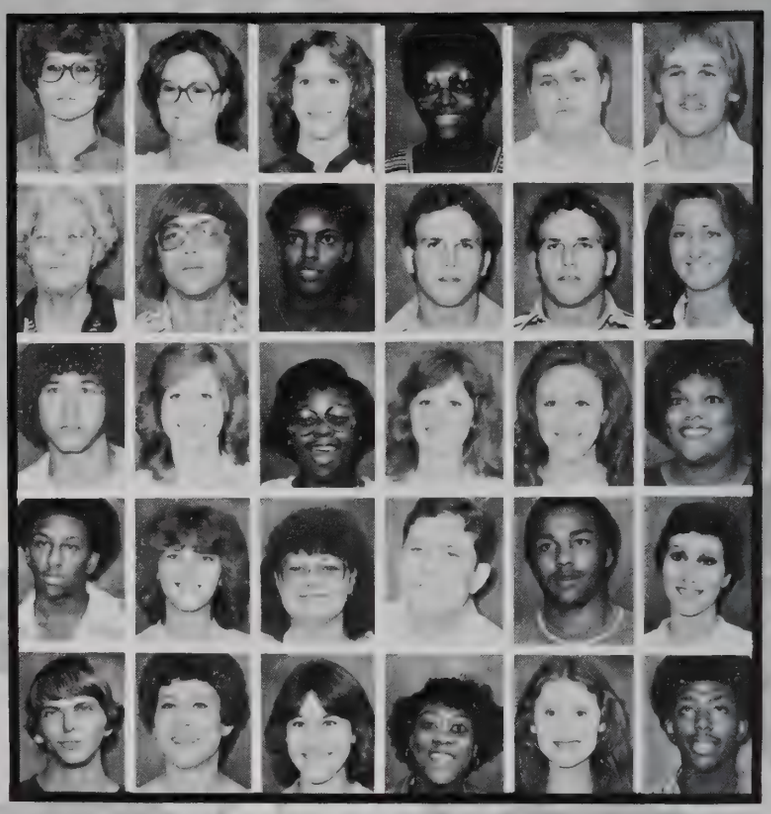

Crenshaw, Patricia G. Kilgore
Crews, Cathy C. Kilgore
Crews, Heidi P. Chandler
Crews, Randall D. Longview
Crisp, Franklin T. Longview
Criss, Diane Longview

Crittenden, James K. White Oak
Croft, Linda L. Tatum
Cromer, Patty L. Ore City
Crone, Melissa J. Kilgore
Crook, Lisa A. Longview
Cross, Birgit S. Tyler

Crow, Robert E. Longview
Crow, Wayland G. Gladewater
Crowder, James R. Kilgore
Crowe, Karen A. Diana
Crowell, Robert L. Gladewater
Crump, Darron R. Tatum

Cummins, Bonnie J. Longview
Cummins, Ronald H. Longview
Cunningham, Charlotte A. Tyler
Cunningham, Cynthia A. Plano
Cunningham, D. Kyle College Station
Cunningham, Jeff D. Longview

Cunningham, Howard L. Winona
Cureton, Marvin T. Marshall
Curley, Donald W. Longview
Currin, Leslie Kilgore
Curtis, Katherine Center
Custer, Celeste A. Henderson

Custer, Leslie B. Garland
Dallas, Carrie L. Longview
Dalton, Daniel A. Kilgore
Damron, Marsha L. San Antonio
Dang, Kim Hoa Longview
Dang, Ngoe Ehach Longview

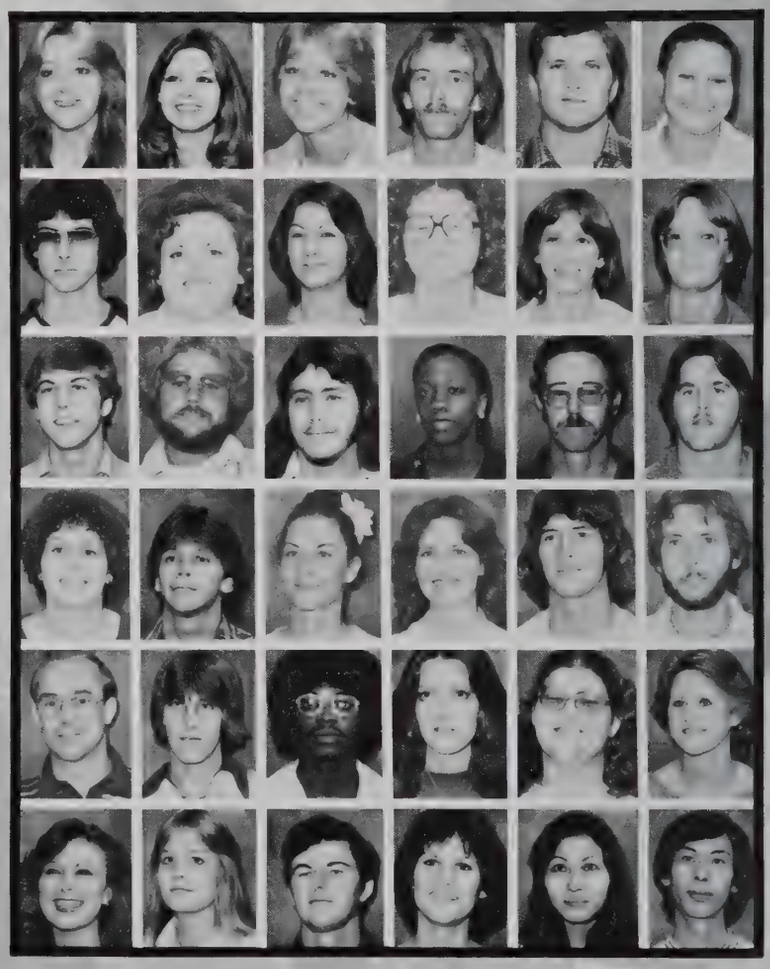

Daniel, Alfred L. Hallsville
Daniel, Joel N. Longview
Daniels, Clyde Longview
Daniels, Linda J. Kilgore
Dankel, Ralph J. Marshall
Dansby, Laurie A. Longview

Darden, Kimberly S. Marshall
Darden, Paul D. Longview
Darden, Stacy A. Longview
Darnell, Kim Ann Mesquite
Davenport, Dale R. Kilgore
Davidson, Robert A., Jr. Tatum

Davis, Angela Y. Lufkin
Davis, Arlene Longview
Davis, Beverly G. Henderson
Davis, Cynthia A. Longview
Davis, Dana A. Longview
Davis, Dana S. Irving

Davis, Debra K. Henderson
Davis, Dena R. Gilmer
Davis, Dennis N. White Oak
Davis, Diane Longview
Davis, Glynn A. Longview
Davis, Gwendolyn M. Waskom

Davis, Jo R. Longview
Davis, Larry K. Henderson
Davis, Maxine N. Longview
Davis, Patricia L. Longview
Davis, Sandra J. Gladewater
Davis, Stephen J. Longview

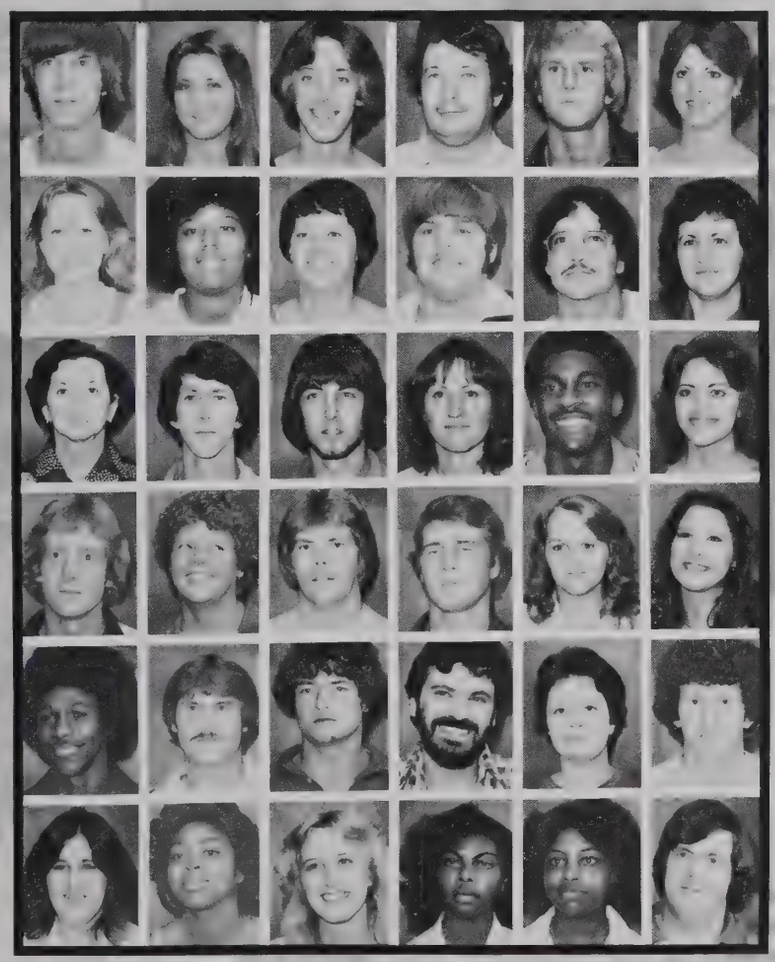

Davis, Stephen R. Longview
Davis, Tammy R. Henderson
Davis, Tammy S. San Antonio
Davis, Weldon A. Longview
Dean, Clint N. Henderson
Dean, Emily P. Overton

Dean, Gina Kilgore
Dearion, Denise L. Longview
Deason, Karen Gilmer
DeBerry, Gaston W. Ore City
DeCora, Edwin A. Kilgore
Delony, Patricia V. Longview

Denham, Susan S. Longview
Dennis, Daniel J. Longview
Dennis, Stephen V. Henderson
Derby, Lois A. Longview
Derrick, Rory M. Gladewater
Desjarlais, Charmaine Henderson

Deteau, John M. Longview
Detro, Nancy Gail Allen
DeWoody, Billy Mike Kilgore
Dheil, Royce Alan Gladewater
Dickens, Jerri A. Henderson
Dickerson, Kathleen Nederland

Dickey, Mark S. Kilgore
Dickson, Randy W. White Oak
Dickson, Richard L. Longview
DiCocco, Paolo Longview
Diehl, Shirley A. White Oak
Dierke, Michael S. Longview

Dilbeck, LaWanda S. Kilgore
Dillard, Camille Hallsville
Dillard, Penny J. Longview
Dillard, Vannessa L. Harleton
Dillard, Vera D. Hallsville
Dillehay, David R. Jr. Marshall

Dillon, Larry E. Longview
Dishman, Johnny E. Gladewater
Dishman, Nina S. Longview
Dishman, Ruby J. Gladewater
Dismuke, Mitzi D. Dallas
Dixon, John E. Longview

Dixon, Marilyn J. Marshall
Dixon, Tamra K. Gilmer
Doan, Dee L. Kilgore
Dobbins, Gaye L. Henderson
Dodd, John C. Longview
Dodd, Ray L. Henderson

Dodd, Vivian J. Henderson
Dodgen, Marvin D. Kilgore
Dodson, Randy W. Longview
Donald, Becky D. Kilgore
Donnelly, William P. Kilgore
Doonan, David J. Kilgore

Doonan, Pamela J. Gladewater
Dorchester, Sharon R. Marshall
Dorman, Lori J. Henderson
Dorman, Rex A. Henderson
Dorman, Sandi L. Kilgore
Dorroh, Cynthia A. Troup

Dorsey, Marlin H. Overton
Doss, Breon K. Marshall
Dowden, Sharon R. Overton
Downey, Cindy D. Longview
Downey, John A. White Oak
Downey, Roxanne White Oak

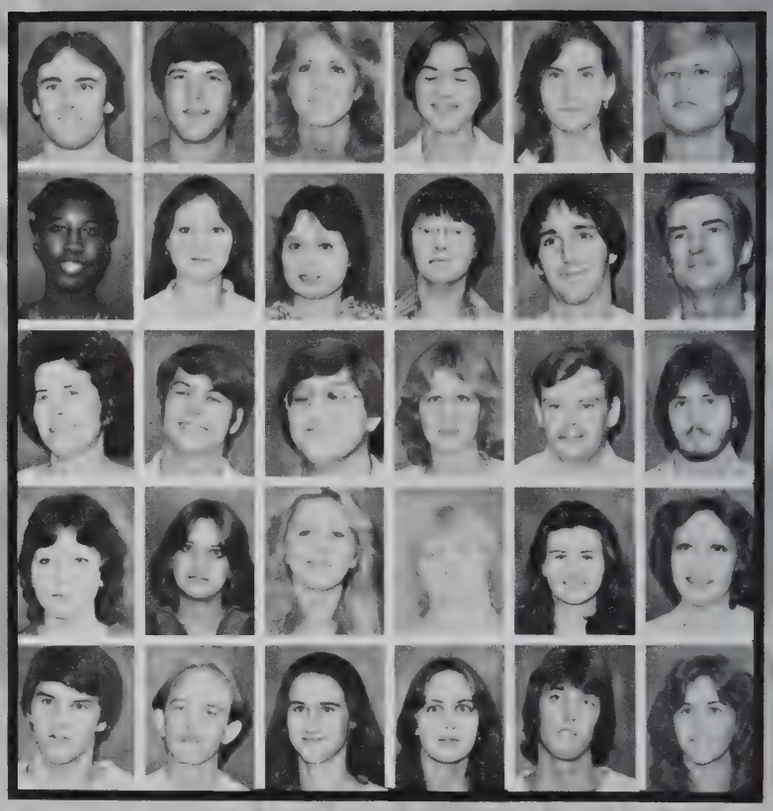

Doyle, Jason R. Tustin, CA.
Downing, Lea A. Longview
Dozier, Donna G. Winona
Dozier, Thelma G. Ennis
Drake, Johnie S. Marshall
Drayden, Debbie M. Longview

Driggers, Dona E. Lone Star
Driver, Janice M. Gladewater
Druschke, Andrea J. Longview
Dry, Julie K. Big Sandy
Dryden, Amy D. Houston
DuBose, James L. Kilgore

Duckett, Terri L. Tulsa, OK.
Dudley, John E. Henderson
Dudley, Sylvia D. Kilgore
Dudley, Teqweta S. Mt. Pleasant
Duffee, Clifton Randel Longview
Duffee, John P. Longview

Duke, Dennis W. White Oak
Duke, William B. Longview
Dukes, Barbara A. Kilgore
Dukes, Bret E. Kilgore
Dukes, Randall E. Kilgore
Dulweber, Vincent L. Longview

Duncan, Andy C. Kilgore
Duncan, Luckey W. Longview
Duncan, Lynda L. Crowley
Dungan, Patricia A. Kilgore
Dunlap, Dena G. Marshall
Dunn, Linda S. Longview

Dunnam, G. Heather Longview
Dunnavant, Ruth M. Longview
Durham, Darrell W. Lonview
Durham, Donna K. Irving
Durham, Mona C. Longview
Duron, Ronald M. Kilgore

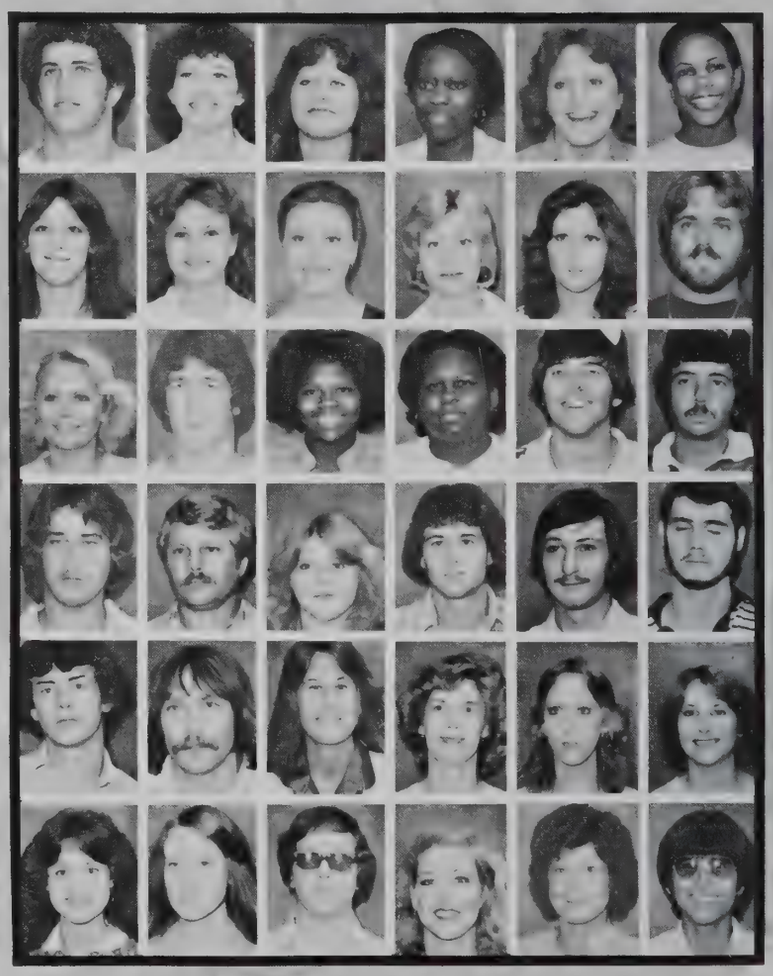

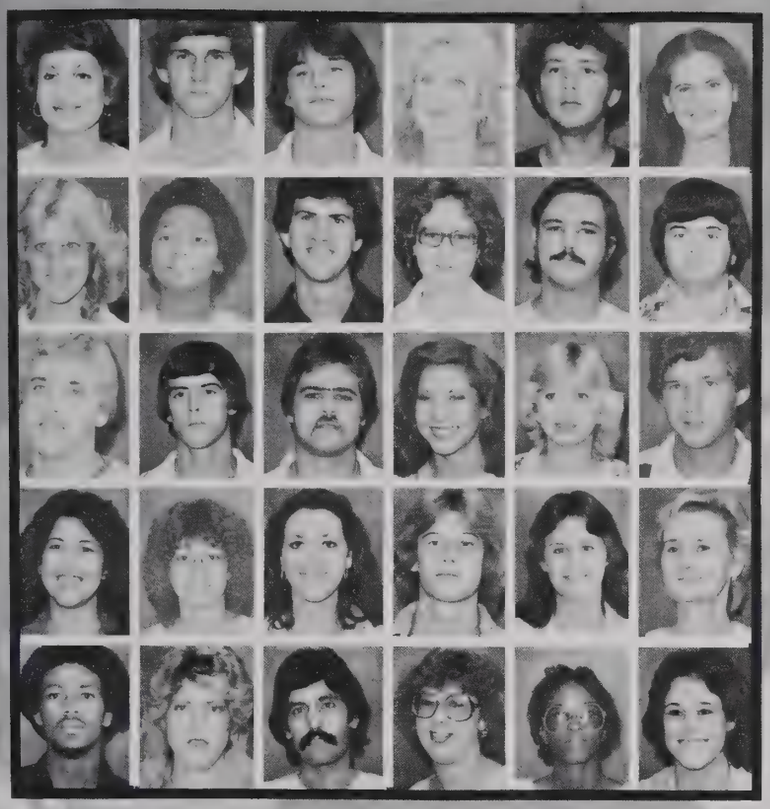

Duty, Carol J. Longview
DuVall, Michael D. Longview
Dyess, David E. White Oak
Dyess, Diane S. White Oak
Dyess, Stephen Patton Gladewater
Eastburn, Nancy Longview

Edmonds, Casandra, L. Kilgore
Edwards, Cathy M. Longview
Edwards, Charles A. Longview
Edwards, Janice S. Saltillo
Edwards, Thomas D. Longview
Efrud, Harold W. Longview

Efurd, James P. Kilgore
Efurd, Jeff Kilgore
Efurd, Mike Kilgore
Eidd, Janice L. Lewisville
Elder, Susan M. Longview
Eller, Robert C. Corpus Christi

Ellis, Angel C. Kilgore
Ellis, Beverly G. Longview
Ellis, Cindy K. Center
Ellis, Ronnie Longview
Ellis, Wendy S. Henderson
Ellis, Whibry M. Kilgore

Ellison, Donald J. Longview
Elms, Beverly J. Longview
Emami, Esmaeel Kilgore
England, Carla G. White Oak
English, Claudean Jefferson
Entorf, Kimberly A. Dallas

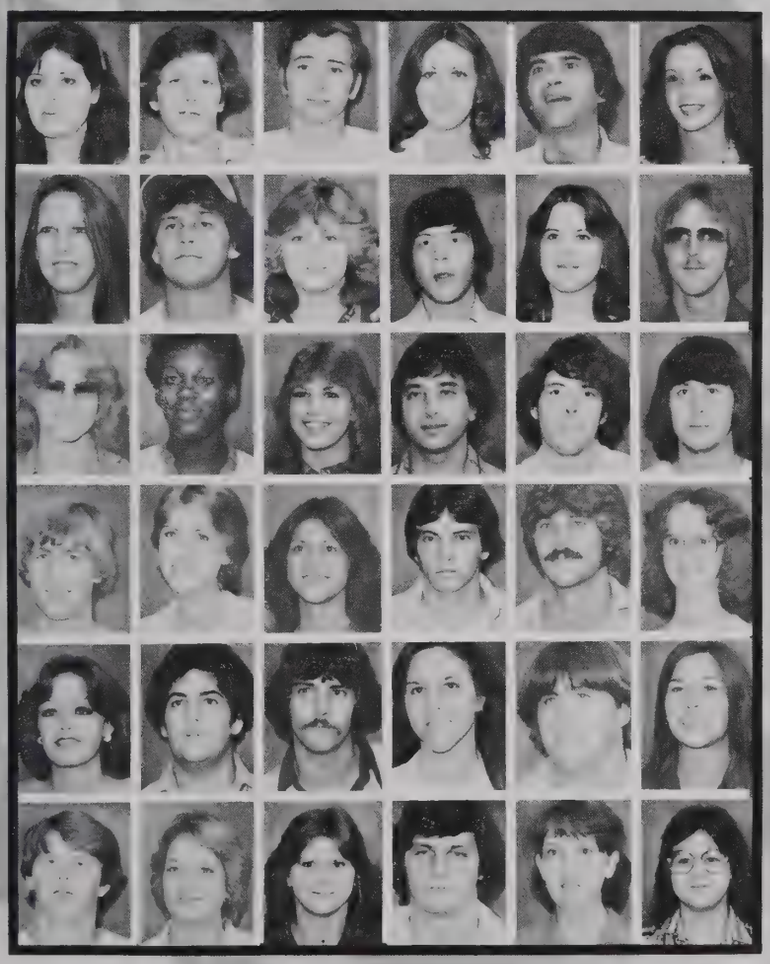

Epps, Susan E. Kilgore
Erickson, Jon C. Gladewater
Ernsberger, Jerry D. Longview
Erwin, Gereldene Laird Hill
Eshraghi, Saeid N. Henderson
Evans, Debra L. Kilgore

Evans, Mary K. Kilgore
Evans, William L. Kilgore
Everett, Pasché D. Longview
Everett, Rodney P. Longview
Everett, Vanessa K. Longview
Ezzell, David L. Longview

Ezzell, Judy A. Longview
Fagan, Barbara L. Longview
Fair, Gayle A. Daingerfield
Falconer, Kenneth S. Longview
Falkner, Joe S. Gladewater
Fallis, Michael J. Kilgore

Fancher, Rodney B. Mt. Enterprise
Farley, Deborah J. Henderson
Fasang, Wendy R. Kilgore
Faulk, William B. Longview
Faulkner, Lowell M. Henderson
Fears, Betty L. Laneville

Fears, Mona A. Henderson
Feldman, Michael D. Longview
Felts, James M. Hallsville
Fergerson, Angela D. Henderson
Fergerson, Flint F. Henderson
Ferguson, Elva M. Tatum

Ferguson, Leslie N. Longview
Ferguson, Loretta D. Gladewater
Ferguson, Mellissa L. Longview
Ferguson, Ronnie R. Gladewater
Ferguson, Terese M. Longview
Fields, Bernice Longview

Fields, Johnnie H. Henderson
Fields, Katherine Gilmer
Fields, Roscitha D. Gilmer
Findley, Marilyn M. Tyler
Finley, Diana C. Round Rock
Finley, Teresa L. Gonzales

Finney, Robert D. Gilmer
Fisher, Dennis B. White Oak
Fisher, Edward E. Longview
Fisher, Laura M. Longview
Fisher, Terri L. Longview
Fitch, Katrina K. Crowley

Fitch, Russell A. Kilgore
Fite, Pamela Y. Kilgore
Fitts, Jimmie E. Longview
Flanagan, Ruth A. Henderson
Flanders, Thomas K. Longview
Fleming, Billie J. Kilgore

Fleming, Michael A. Longview
Flemister, Bonny G. Longview
Fletcher, Tammy P. Kilgore
Florence, Sandra A. Overton
Florence, Walter D. Overton
Florey, John S. Overton

Florey, Mike Allen Overton
Floyd, Brenda K. Longview
Floyd, Robbi M. Gladewater
Floyd, Terri J. Henderson
Flynn, Robin J. San Antonio
Fogle, James P. Marshall

Fondren, Constance L. Longview
Forbis, James K. Longview
Forbus, Alton L. Overton
Ford, Debra J. Marshall
Ford, Kenneth K. Graham
Forgione, Kimbra L. Kilgore

Forman, Helena Ore City
Forrester, John P. Gilmer
Forsyth, Sharon Talco
Forth, Greg K. Kilgore
Forward, Don A. Jasper
Foster, Pamela M. Marshall

Foster, Scottie G. Henderson
Fountain, Ronnie W. Diana
Fountain, Wesley V. White Oak
Fouse, Carmen A. Kilgore
Fowler, Robert D. Kilgore
Franklin, Burl D. Troup

Franks, David Milton Kilgore
Franks, Samuel B. Kilgore
Frazier, Gary A. Longview
Freeman, Angie S. Daingerfield
Freeman, Bret A. White Oak
Freeman, Joe C. Tyler

Freeman, Peggy S. Kilgore
Freeman, Sandra G. Nacogdoches
Freeman, Teresa A. Longview
Freeney, Jimmy E. Laneville
Fry, Steven K. Red Oak
Fulkerson, Sam P. Longview

Fuller, Wendy J. Henderson
Fulsom, Kristine R. Gilmer
Fulton, Elizabeth A. Henderson
Furge, Glenn C. Longview
Fussell, David L. Kilgore
Futch, Donna K. Henderson

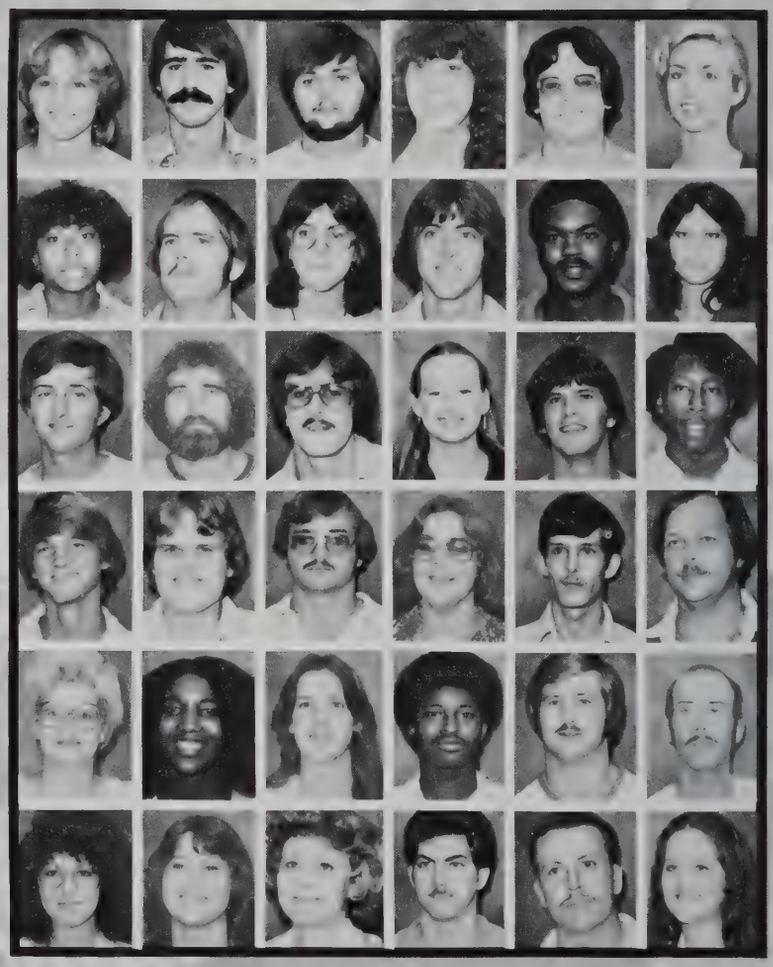

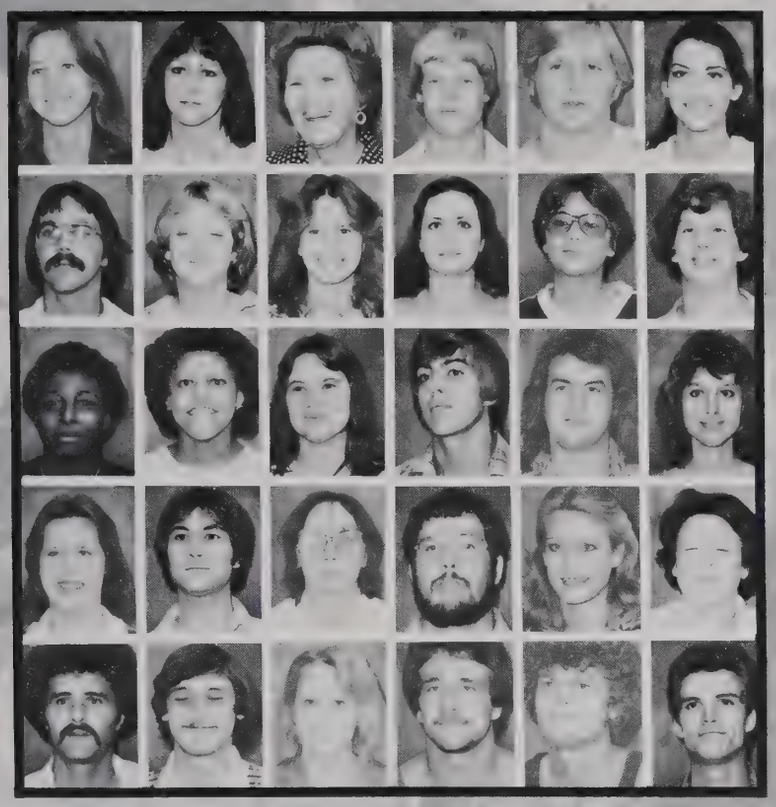

Futch, Kim Orange
Gaddy, Sandra R. Henderson
Gage, Johnie H. Longview
Gainey, George W. Henderson
Gann, Charles B. Wald
Ganshow, Suzanne M. Longview

Gardiner, William D. Tyler
Gardner, Patricia A. Ft. Worth
Garland, Jamie L. Longview
Garmon, Kathy E. Cumby
Garrett, Brenda L. Longview
Garrett, Mary C. Gladewater

Garrett, Thelma E. Kilgore
Garrison, Angela D. Longview
Garrison, Martha J. Marshall
Garrison, Miles R. Waskom
Gass, David A. Longview
Gaston, Debbie G. Henderson

Gaston, Terri S. Henderson
Gebhardt, Gregory J. Longview
Gee, Lillie M. Kilgore
Gee, Michael Harleton
Geiger, Gina M. Houston
Gentry, Gloria L. Longview

Gerbine, Peter P. Longview
Gershenson, Kevin J. Longview
Gibbons, Cathy L. Gladewater
Gibbs, Gary C. Dallas
Gibbs, Larry D. Henderson
Gibbs, William L. Henderson

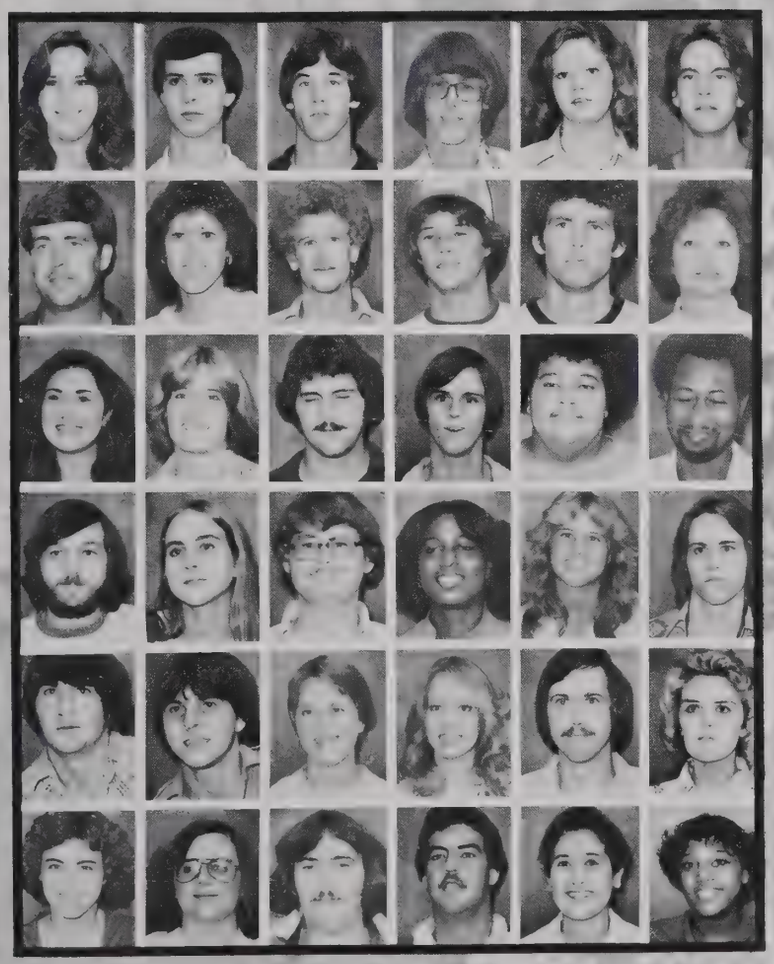

Gibson, Felicia N. Kilgore
Gibson, Scott H. Henderson
Gibson, Terry G. Longview
Gibson, Thomas D. Longview
Gidden, Phoebe K. Big Sandy
Gigliotti, Timothy S. Amherst, Ohio

Gilbert, Curtis L. Overton
Gilbert, Diana L. Waskom
Gilbert, Thomas L. Longview
Gill, Ronnie D. Overton
Gillen, Edward J. Jr. Austin
Gillentine, Betty D. Gladewater

Gillespie, Connie D. San Antonio
Gilley, Kella L. Azle
Gilleylen, Russell C. Longview
Gilliland, Jeffrey L. Longview
Gilstrap, Loretta M. Dangerfield
Gipson, Darrel L. Longview

Gipson, Joseph A. Overton
Gipson, Susan G. Tatum
Givens, Joseph A. Jefferson
Glaspie, Thalia L. Athens
Glau, Amber A. Littleon, Col.
Gleaton, Steve D. Kilgore

Glenn, Donald M. Henderson
Glover, Jerry L. Longview
Goar, Karen R. Tyler
Godwin, Barbara E. Kilgore
Godwin, Michael D. Kilgore
Goettle, Tiajuana Longview

Gogue, Lynda S. Waycross, Ga.
Goldman, Janice B. Kilgore
Goldman, Michael W. Kilgore
Gonzalez, Carlos G. Brownsville
Gonzalez, Grace A. Longview
Goodman, Sherrell E. Gilmer

Goodman, Tina Marie Gladewater
Goodson, Courtney Anne Rockwall
Gordon, Charles O. Diana
Gordon, Stephanie S. Longview
Gore, Sherry E. Kilgore
Gorecki, Christopher A. Longview

Gossett, Donna E. Henderson
Gossett, James C. Henderson
Goswick, Debbie Mexia
Gough, Betsy J. Larel, Miss
Gounah, James K. New London
Gounah, John D. New London

Goynes, Alger Marie Jefferson
Graf, Eddie V. Pearsall
Graham, Debora Lynn Longview
Graham, Malcolm E. Henderson
Graham, Ricky L. Longview
Graham, Rita D. Gilmer

Grammer, Mike L. White Oak
Grandstaff, Sharon D. Overton
Granger, Michael J. Marshall
Grape, Denise L. Dallas
Graves, Angela G. White Oak
Graves, Becky L. Gladewater

Graves, Tracie G. Hallsville
Gravley, David W. Longview
Gray, Charlesra Renee Kilgore
Gray, Cheryl Longview
Gray, Jim E. Longview
Gray, Kathleen Longview

Gray, Kimberli A. San Antonio
Gray, Randy H. Longview
Gray, Robert A. Longview
Gray, Robert G. Daingerfield
Gray, Stephanie G. Longview
Gray, Stephen M. White Oak

Green, David A. Longview
Green, Debora P. Laird Hill
Green, Elizabeth A. White Oak
Green, Grace R. Henderson
Green, James Kilgore
Green, Myra L. Gilmer

Green, Norman O. Kilgore
Green, Sandra Kay Longview
Green, Steven R. Kilgore
Greer, Deborah L. Longview
Greer, Lisa C. Hallsville
Greer, Otis L. Gladewater

Greer, Scott C. Hallsville
Greeg, Janet L. New London
Griffin, Barbara Jean Gladewater
Griffin, Garren L. New London
Griffin, Paul L. Kilgore
Griffith, Cheryl L. Austin

Griffith, Daren E. Kilgore
Griffith, Kimlyn T. Kilgore
Grimes, Barry M. Longview
Grimes, Beverly C. Gilmer
Grindle, Mary Beth Henderson
Grissom, Jim F. Kilgore

Grissom, Kimberly D. Kilgore
Grissom, Shelia Rene Big Sandy
Grizzle, Lois F. Longview
Grooms, Randy D. Kilgore
Grunewald, Bryan D. Longview
Gruppi, Gary T. Longview

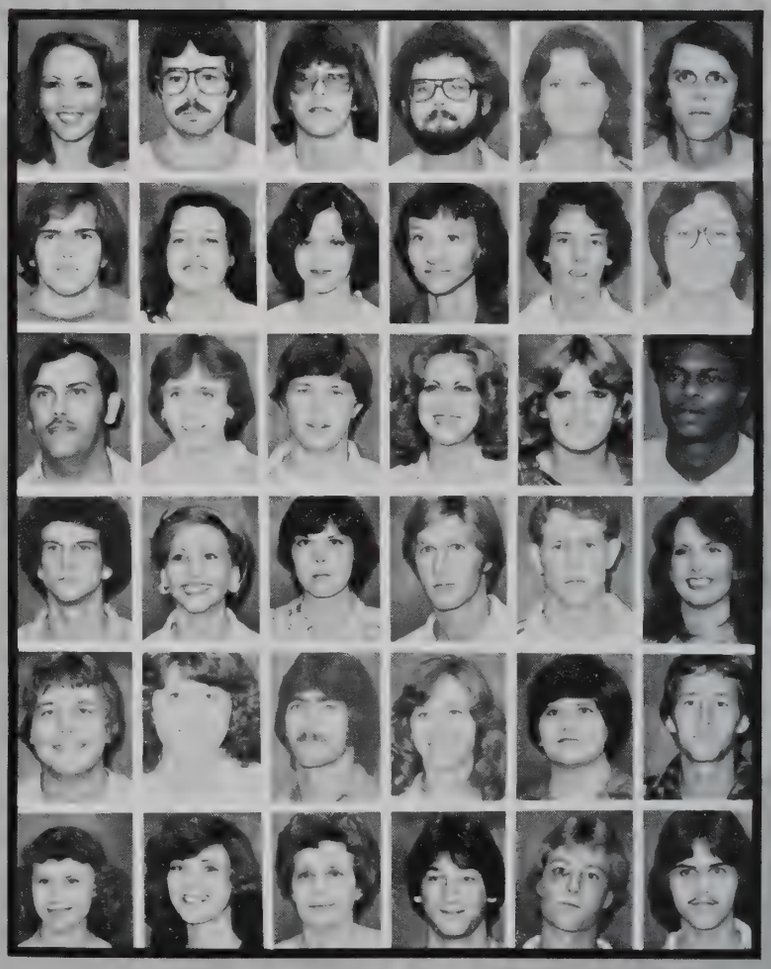

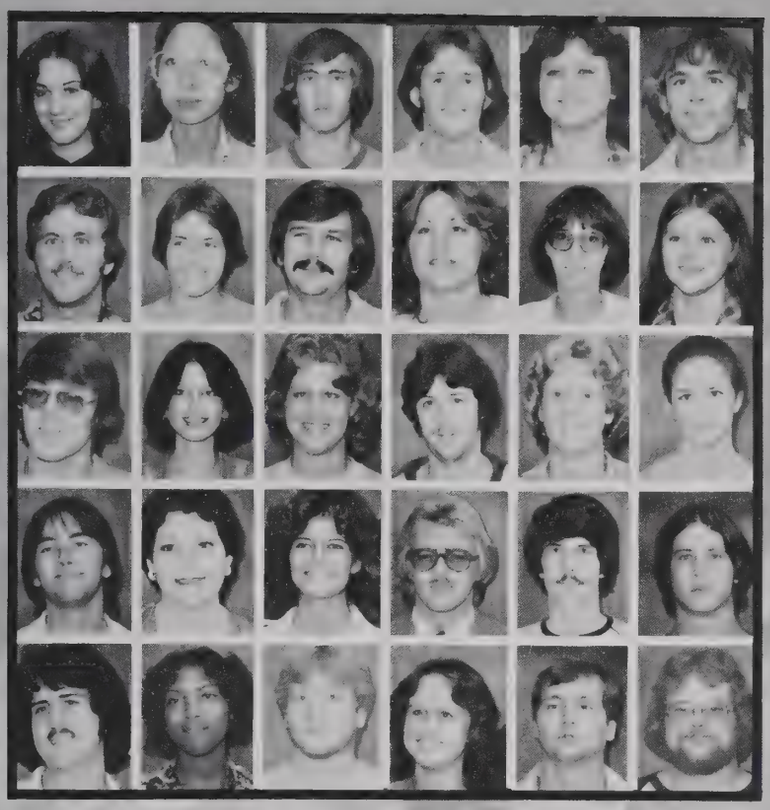

Grush, Lori L. Kilgore
Guillen-Jacobs, Molly Longview
Gunn, Daniel L. Gladewater
Gunter, Gary L. Kilgore
Gurka, Wanda G. Longview
Guthrie, De W. Gladewater

Guthrie, Gregory S. Henderson
Habinak, Karen A. Spring
Hablinski, Billy R. Kilgore
Hacker, Linda M. Longview
Hageman, Jonice M. Longview
Hagler, Debbie B. Gilmer

Hagood, James H. Longview
Hagood, Lisa Longview
Halbert, Judith L. Tyler
Halcumb, Carl A. Longview
Halcumb, Carol A. Longview
Hale, Billie A. Kilgore

Hale, Bobby M. Kilgore
Hale, Katharine D. Overton
Haley, Kimberly Sue Kilgore
Haley, Nathan D. Gladewater
Haley, Randy A. Hughes Springs
Haley, Robert E. Ore City

Hall, Bradley W. Longview
Hall, Brenda J. Longbranch
Hall, Darwin C. Gilmer
Hall, Donna S. Longview
Hall, James B. Longview
Hall, Joel W. Kilgore

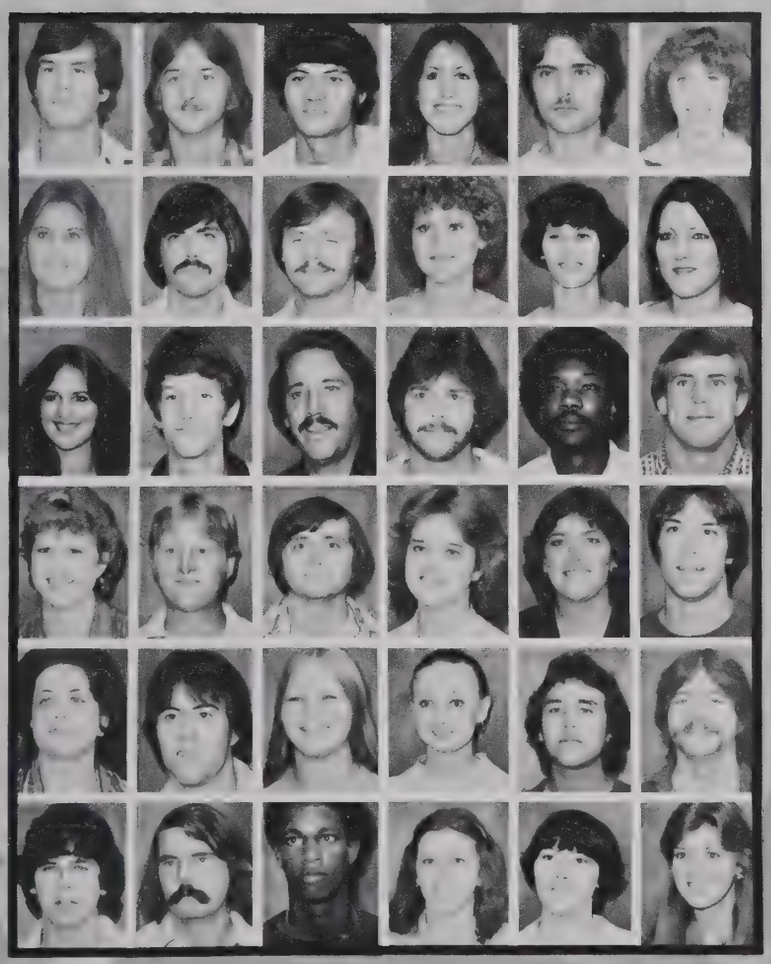

Hall, Kenneth L. Longview
Hall, Stephen C. Kilgore
Hall, Timmy W. Gladewater
Haltmeyer, Cheryl L. Kilgore
Ham, Carl D. White Oak
Ham, Gwendolyn Sue White Oak

Hamberlin, Donna S. Gilmer
Hamberlin, Gary Wayne Hawkins
Hamilton, Ronald R. Longview
Hamilton, Susan M. Longview
Hammer, Cynthia J. White Oak
Hammer, Jeannie S. Longview

Hammer, Robin D. Big Sandy
Hammontree, Brian R. Longview
Hammontree, Felix E. Kilgore
Hammontree, Michael Roy Overton
Hampton, Billshdale Tyler
Hancock, Brian P. Kilgore

Hancock, Sarah Helen Kilgore
Hancock, Steve A. Carthage
Hand, Dale R. Kilgore
Haney, Sandy E. Diana
Hankey, Lynn A. Dale
Hanks, Steve K. Crockett

Hanson, Joyce M. Carthage
Hardage, Clinton R. Tatum
Hardcastle, Deana J. Diana
Hardin, DeAnne R. Longview
Hardin, Lon M. Longview
Harding, James R. Longview

Hardwick, Jim D. Longview
Hartmann, Mark Kilgore
Harvey, Darell D. Overton
Hargrove, Cynthia K. Crockett
Hargrove, Tanya R. Dangerfield
Harman, Connie D. Overton

Harman, Teresa A. Overton
Harmon, Roger Marshall
Harp, Ricky E. White Oak
Harper, Betty Longview
Harper, Jeff D. Henderson
Harrell, Dennis James Henderson

Harrington, Carter W. Kilgore
Harris, Barbara Gail Kilgore
Harris, James E. Longview
Harris, Pamela J. Kilgore
Harrison, Paul M. White Oak
Harrison, Vicki Irving

Harvey, Glen O. Kilgore
Haskell, Barbara J. Longview
Haskins, Michaele K. Longview
Hastings, Clifford E. Kilgore
Hastings, Glennarthur G. Longview
Hatfield, Gary G. Longview

Hatfield, Jimmy Edwin Longview
Hattaway, Jan P. Kilgore
Hatten, Anthony M. Hughes Springs
Hatten, Debra P. Hughes Springs
Hatten, Paula V. Gilmer
Hatter, Gwen A. Overton

Hatter, Maurice Overton
Haught, Rodney D. Longview
Havens, William O. Longview
Hawkins, Michael A. Longview
Hawkins, ReDonna White Oak
Hawkins, Rickey G. Longview

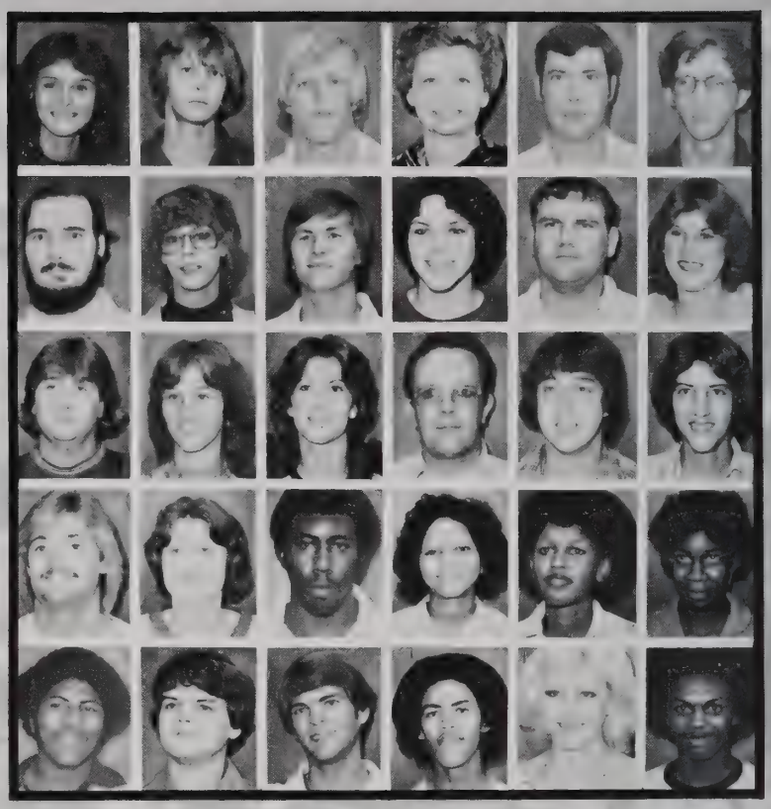

Hawkins, Robert Michael Longview
Hawkins, Rochaun V. Longview
Hawkins, Shelia K. Kilgore
Hawley, Jean Evelyn Longview
Haynes, Don Paul Overton
Haynes, Lillian Fae Henderson

Haynes, Mark E. Marshall
Haynes, Michael C. Kilgore
Hays, Marla K. Longview
Hays, Rhonda G. Longview
Head, Barbara A. New London
Head, Keila A. Euless

Headrick, Linda K. Kilgore
Heard, Stephen R. Marshall
Hearne, Mark L. Henderson
Heath, Ora M. Longview
Heath, Penney R. Longview
Hefner, Mary C. Longview

Hefner, Waylan D. Gilmer
Heidelberg, Jeffrey Longview
Heil, George B. Kilgore
Heimbach, William C. Longview
Heller, Kathryn A. Longview
Helms, Vernon C. Kilgore

Hemus, Robert L. Kilgore
Henderson, Debra F. Naples
Henderson, John R. Henderson
Henigan, Charles W. Carthage
Henning, Stacy E. Seabrook
Henry, Johnny R. Dallas

Henry, Paula A. Kilgore
Herard, Sonja A. Longview
Herberger, Drew A. Kilgore
Hermon, Joanne L. Houston
Hern, Jeffrey M. Henderson
Herrick, Thomas A. Longview

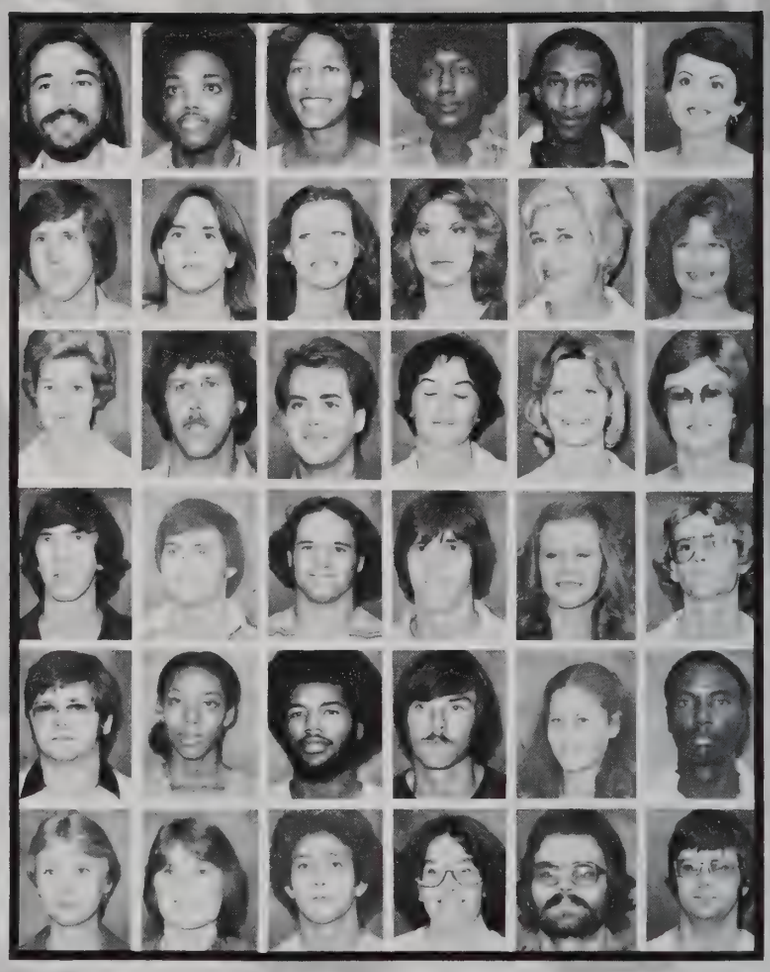

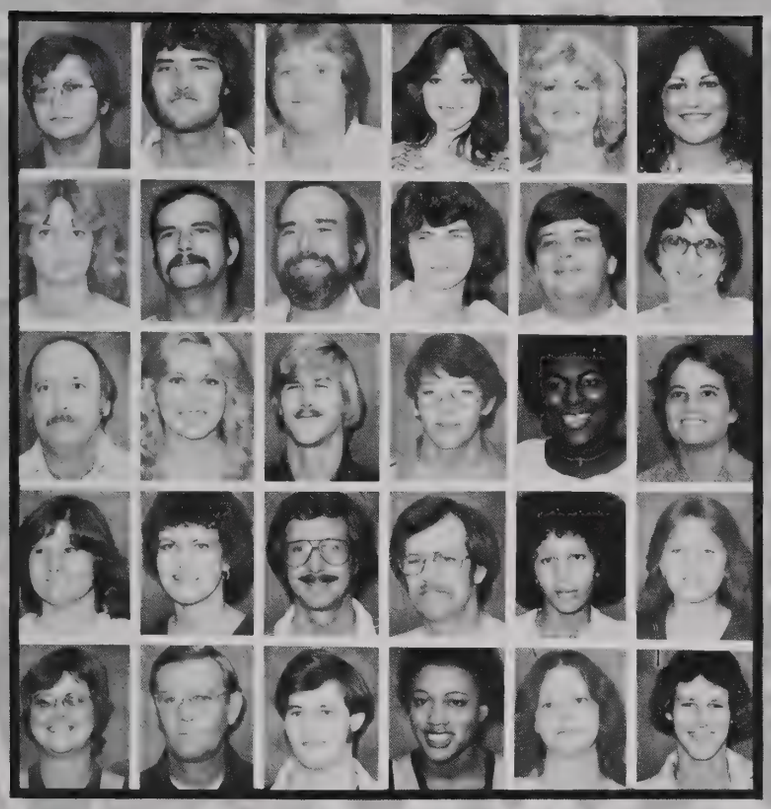

Herrick, Timothy G. Waskom
Herricks, Joe L. Kilgore
Herrington, Frank E. Kilgore
Hester, Tina M. Longview
Hewitt, Denise L. Longview
Heyland, Laura A. White Oak

Higginbotham, Vicky Fay Longview
Hightower, David P. Longview
Hightower, Frank M. Longview
Hilbert, Ann M. White Oak
Hiles, Marion Jacky Daingerfield
Hill, Belinda Diann Kilgore

Hill, Charles Allen Longview
Hill, Judy E. Gladewater
Hill, Kenneth W. Marshall
Hill, Lawrence E. White Oak
Hill, Ruth A. Henderson
Hill, Shawna D. Houston

Hilliard, Sherran E. Longview
Hilton, Shelley C. Longview
Hinderer, Everett L. Longview
Hines, John L. Longview
Hines, Ronnie K. Lodi
Hines, Shari L. Henderson

Hines, Sharon W. Longview
Hinkle, Charles J. Henderson
Hinsley, John V. Henderson
Hinton, Phyllis R. Cuney
Hintson, Sara Longview
Hitt, Jimmy D. Longview

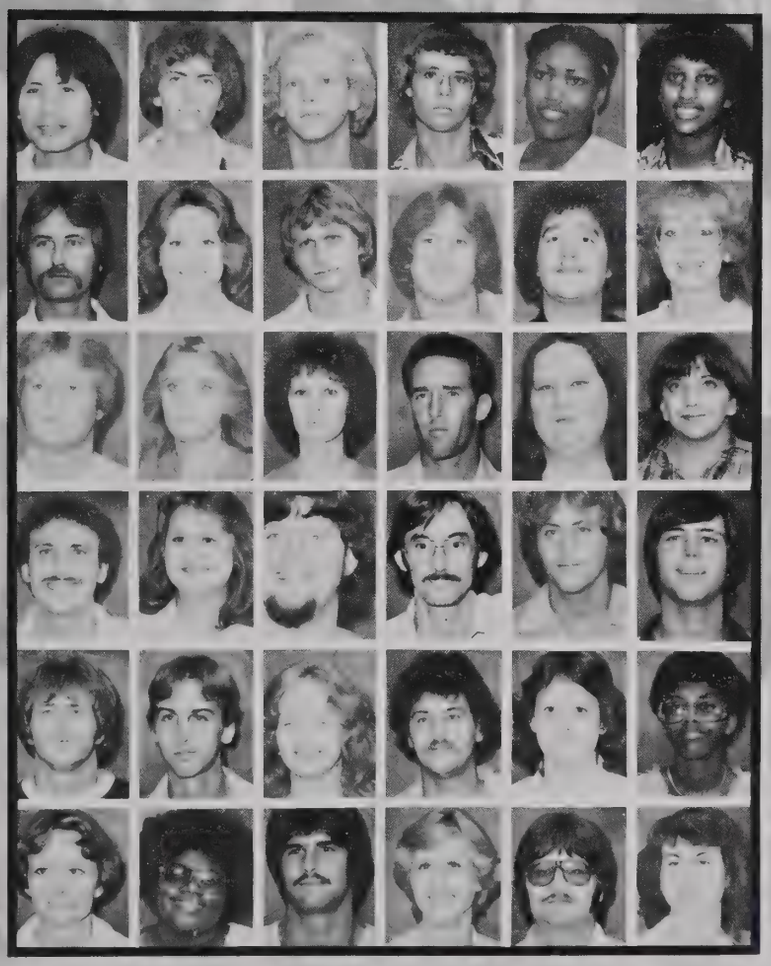

Hoang, Dinh N. Longview
Hobbs, Patrick K. Kilgore
Hobbs, Steve C. Longview
Hobgood, Larry W. Ore City
Hodge, Chevious M. Longview
Hodge, Gina L. Henderson

Hodge, Robert C. Linden
Hodges, Holly Longview
Hodges, Odal Kilgore
Hoffman, Lloyd E. Longview
Hogan, Harold E. Longview
Hogate, Becky A. Longview

Hogue, Morris R. Pasadena
Holcomb, Lisa R. Gladewater
Holder, Patresia Henderson
Holeman, Roger Don Gilmer
Holman, Kathrine A. Longview
Holman, Mary L. Joinerville

Hollis, Doyle E. Longview
Hollis, Sandra K. Henderson
Holland, Charles R. Longview
Holland, David K. Jr. Longview
Holland, Randall Neal Henderson
Holland, Randy W. Overton

Holland, Ray L. Mineola
Holliday, Steve M. Kilgore
Hollon, Mary Sue Henderson
Holmes, Gene A. Kilgore
Holmes, Rebecca L. Center
Holmes, Sherronda Crockett

Holt, Johnnie M. Longview
Holt, Marilyn G. Longview
Holveck, Norman D. Crandall
Honea, Kathy C. Kilgore
Hood, Geary D. Longview
Hood, Lynda L. Gilmer

Hooks, Brenda Jo Gilmer
Hooper, Cindy P. Cushing
Hoover, Doris R. New London
Hoover, Lisa A. Gilmer
Hopkins, Nedra A. Overton
Hopson, Floe M. Henderson

Hopson, Thomas Wade Gladewater
Hopwood, Shaune Rene Big Sandy
Horace, Lora A. Jefferson
Hornbeck, Christa C. Dallas
Horne, Sheryl C. Longview
Horton, Vivian L. Tatum

Hoster, Terrie C. Longview
Houck, David P. Longview
House, Ben A. Longview
House, Mark W. Mt. Enterprise
House, Melanie J. Longview
Howard, Vanessa Y. Longview

Howard, Venita Y. Longview
Howell, Jerry M. Gilmer
Hubbard, D. Hal Longview
Hubbard, Janet S. Tyler
Hubbard, Reginald R. Longview
Huber, Emily J. Longview

Huddleston, Tami Naples
Hudgens, Robert Alan Longview
Hudson, Richard S. Kilgore
Hudson, Shannon D. Longview
Huey, Richard L. Longview
Huff, Preston D. Longview

Huffman, Meredith Longview
Huffman, William F. Longview
Hufstedler, Drew M. Tyler
Hughes, Criag A. Kilgore
Hughes, Delilah F. Laird Hill
Hughes, Larry G. Kilgore

Hughes, Marie R. Longview
Hull, Barbie A. Longview
Hull, Donna L. Hallsville
Humphrey, Holly L. Kilgore
Humphrey, Jeanette Longview
Humphrey, Julie Longview

Humphrey, Mark L. Longview
Hunt, Aline F. Gladewater
Hunt, Chester L. Longview
Hunt, Sharon Elaine Gladewater
Hunt, William R. Henderson
Hunter, Karl Vance Kilgore

Hunter, Tina K. Kilgore
Hurley, Tammy Renee Garland
Hurt, Craig S. Henderson
Husband, David A. White Oak
Husband, Theresa L. White Oak
Hutcheson, Nancy G. Longview

Hutto, James E. Kilgore
Hutton, Tommy M. Longview
Huynh, Sang Trong Longview
Hyden, Bill Longview
Hyder, Danny R. Longview
Hygh, Juanita F. Karnack

Hygh, Susan L. Karnack
Ingram, Al C. Naples
Ingram, Gary L. Hallsville
Ingram, Margaret S. Longview
Ingram, Roy A. Winona
Irick, Bruce C. Longview

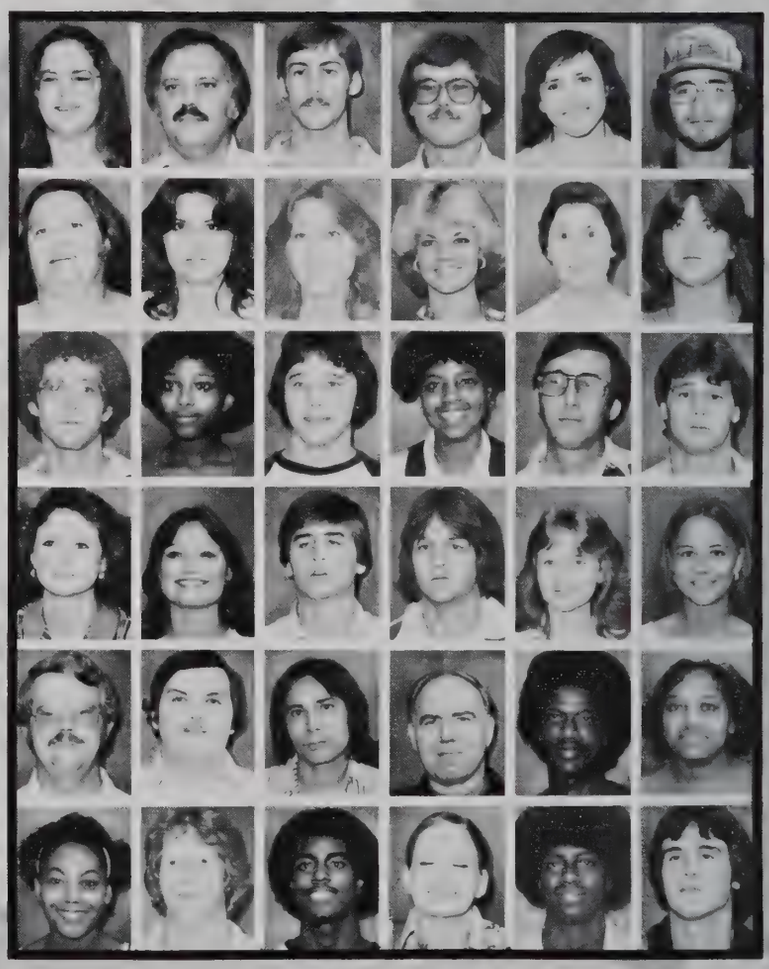

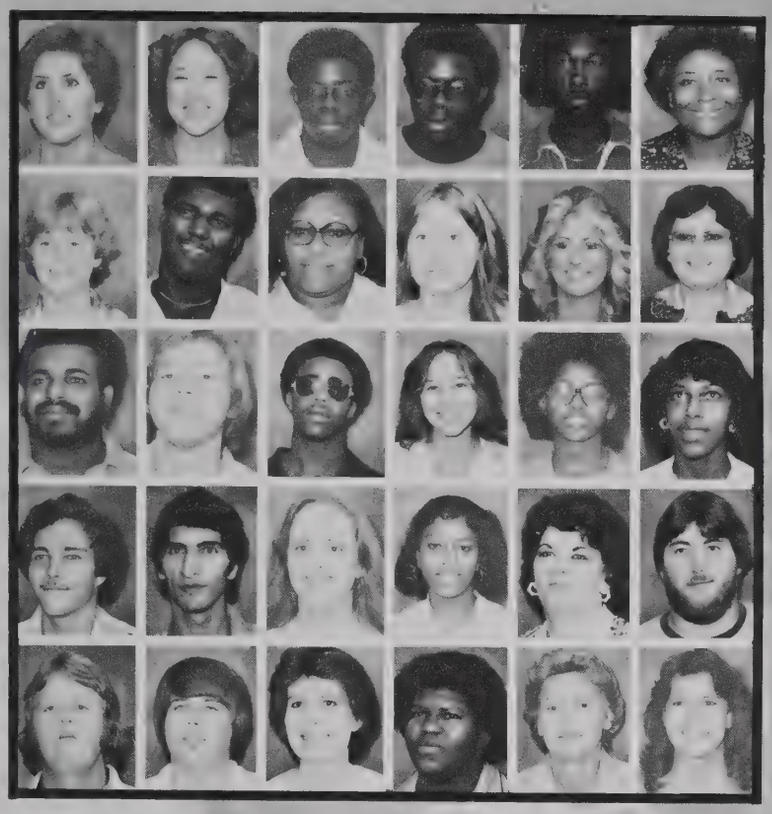

Ishee, Susan W. White Oak
Jackson, Alice F. Marshall
Jackson, Alvin D. Longview
Jackson, Calvin G. Longview
Jackson, Curtis G. Longview
Jackson, D'Andrea Gladewater

Jackson, Elisa S. Longview
Jackson, Gary Longview
Jackson, Gwendolyn S. Longview
Jackson, Janice R. Kilgore
Jackson, Laura A. Mesquite
Jackson, Mary J. Overton

Jackson, Maurice Longview
Jackson, Sidney Longview
Jackson, Tony C. Longview
Jackson, Traci R. Longview
Jackson, Vanessa Y. Pittsburg
Jacobs, Stephaie M. Corrigan

Jaffke, Ralph E. Longview
Jalaie, Feridoun Abadan, Iran
James, Lisa K. Longview
Jamison, Lori A. Marshall
Jarvis, Linda I. Longview
Jarvis, Russell A. Longview

Jean, Ronald J. Longview
Jehlen, Anthony Paul Longview
Jehu, Debbie A. Longview
Jenkins, Annette Longview
Jenkins, Estelle B. Gladewater
Jerden, Ann K. Kilgore

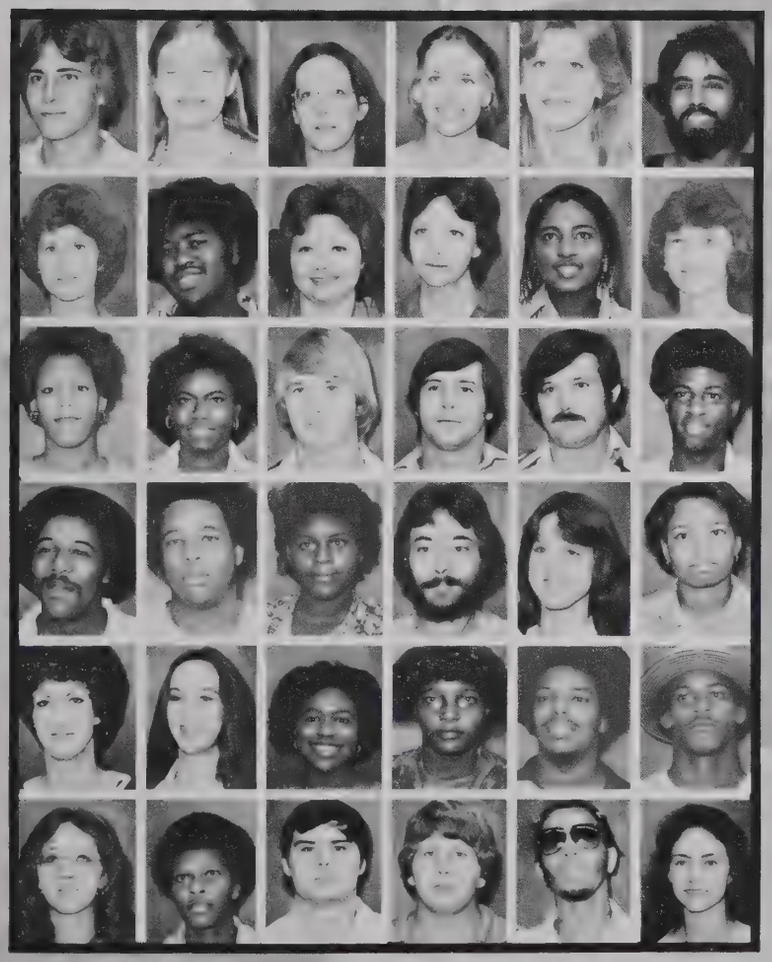

Jerden, Kent Kilgore
Jesters, Patty A. Longview
Jeter, Jean A. Longview
Jett, Desiree G. Houston
Jewkes, Tana L. Gilmer
Jhass, Avtar Singh Longview

Jimerson, Janice J. Henderson
Jimerson, Kenneth R. Longview
John, Lynsie Tressa Longview
John, Pamela Denice Longview
Johnson, Annette Y. Longview
Johnson, Bettye J. Henderson

Johnson, Carrol Kaye Hughes Springs
Johnson, Casandra Marie Marshall
Johnson, Charles R. Henderson
Johnson, Charles R. Longview
Johnson, David E. Kilgore
Johnson, DeWayne H. Henderson

Johnson, Gerald Lynn Henderson
Johnson, Herman F. Longview
Johnson, Ivory J. Nacogdoches
Johnson, James M. Longview
Johnson, Jana I. Henderson
Johnson, Jenetha O. Hallsville

Johnson, Judy L. Kilgore
Johnson, Karen E. Longview
Johnson, Kathryn E. Longview
Johnson, Linda G. Hallsville
Johnson, Louis R. Longview
Johnson, Manuel Q. Gilmer

Johnson, Mary L. Hughes Springs
Johnson, Nikita F. Tyler
Johnson, Rusty W. Longview
Johnson, Stanley E. Henderson
Johnson, Stephan Kooley Houston
Johnson, Terri A. Dallas

Johnson, Tommy J. Mesquite
Johnson, Tommy R. Kilgore
Johnson, Velma J. Longview
Johnson, Yolanda R. Longview
Johnston, Bill F. Tyler
Johnston, Martha L. Longview

Johnston, Robert L. Gladewater
Jolley, Billy J. Henderson
Jones, Allyson C. New Orleans, LA
Jones, Alton D. Longview
Jones, Avadna M. Longview
Jones, Brenda J. Gilmer

Jones, Carey G. Houston
Jones, DaWanna C. Longview
Jones, Earlia F. Longview
Jones, Frenda J. Gilmer
Jones, Gloria G. Longview
Jones, Goldie M. Longview

Jones, Jeff L. Tyler
Jones, Jeffrey W. Henderson
Jones, Jimmy D. Hallsville
Jones, Joseph J. Hallsville
Jones, Kimberly A. Diana
Jones, Linda K. Longview

Jones, Lisa G. New London
Jones, Loyd A. Gladewater
Jones, Michael D. Kilgore
Jones, Michael M. Longview
Jones, Oswald H. Gilmer
Jones, Phyllis A. Hughes Springs

Jones, Shelia A. Henderson
Jones, Sherie D. Kilgore
Jones, Terri L. White Oak
Jones, Thomas F. Longview
Jordan, Andrea L. Kilgore
Jordan, Clyde M. Lufkin

Jordan, Frank E. Kilgore
Jordy, Janet M. Woodlands
Justice, Julie I. Longview
Kalenda, Carol A. Hallsville
Kalenda, Terry S. Hallsville
Kappen, Billie J. Longview

Karr, Letha L. Kilgore
Katchen, Martha A. Ore City
Kates, Diane Marshall
Kates, Gerald J. Gladewater
Kates, Harry W. Gladewater
Kay, Kenny R. Longview

Keasler, John K. Longview
Kee, Cynthia D. Kilgore
Keefe, Leslie D. Dallas
Keel, Dorothy K. Gilmer
Keeling, Judy A. Henderson
Keene, Jeri P. San Antonio

Keese, Timothy S. Marshall
Kegler, Jimmy L. Lufkin
Keierleber, Sharon A. Longview
Keith, Kelly Longview
Keithley, Kathy L. Kilgore
Keller, Bernis H. Longview

Kelley, David Lee Henderson
Kelly, Erby L. Gladewater
Kelley, Karen L. Angola, IN
Kelley, Kenneth Lane Kilgore
Kelly, Sonja L. Henderson
Kendall, Janet R. Marshall

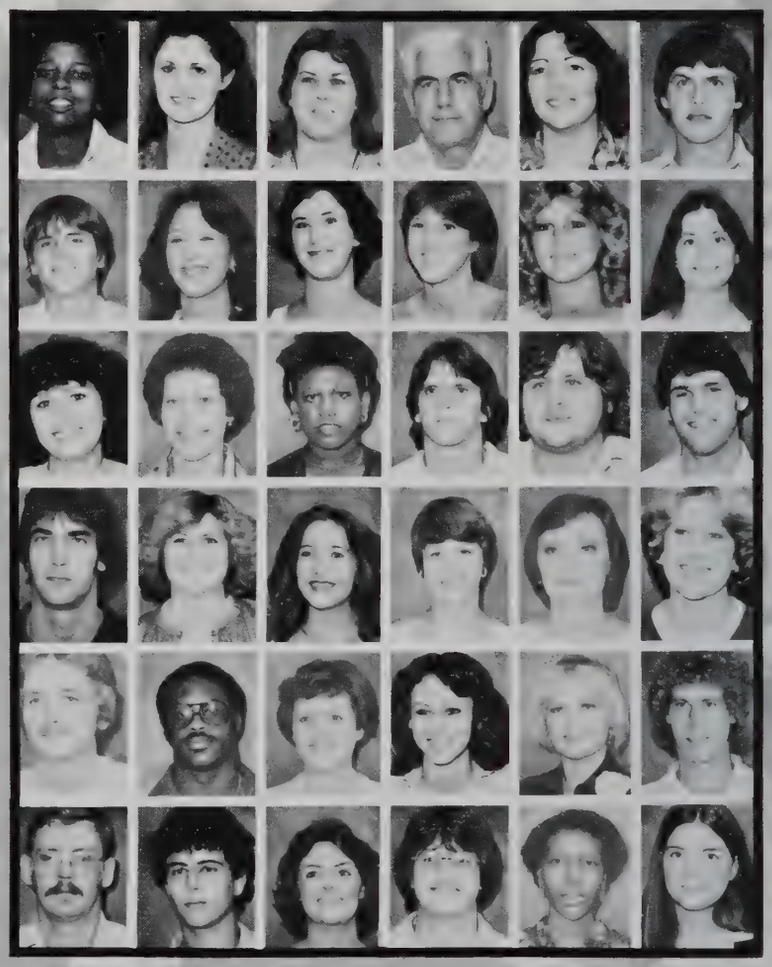

Kenebrew, Virginia M. Newton
Kennedy, Andrew S. Kilgore
Kennedy, Anthony R. Kilgore
Kennedy, Diann L. Jefferson
Kennedy, George E. Longview
Kennedy, Gilbert J. Longview

Kern, Beverly J. White Oak
Kerns, Karen R. Gladewater
Kerns, Kevan W. Gladewater
Kerr, Robert M. Kilgore
Khalifa, Amina A. Henderson
Khalifa, Anwar A. Henderson

Khoury, Richard A. Jr. Longview
Kidda, James Longview
Kilgore, Kimm Lynne Pueblo, Colorado
Killingsworth, Lisa Longview
Kimbro, Jo Beth Bedford
Kind, Marquis D. Overton

Kindle, Keith P. Hallsville
Kindsvater, Paul M. Gladewater
King, Artie L. White Oak
King, James C. Indianapolis, IN
King, Larry D. Longview
King, Ronald C. Longview

King, Sandra M. Longview
Kingsbury, Teresa G. Kilgore
Kinkaid, Denise Kilgore
Kinsey, Bobbye Ann D. Longview
Kirkindoll, David M. Longview
Kirkindoll, Mark C. Longview

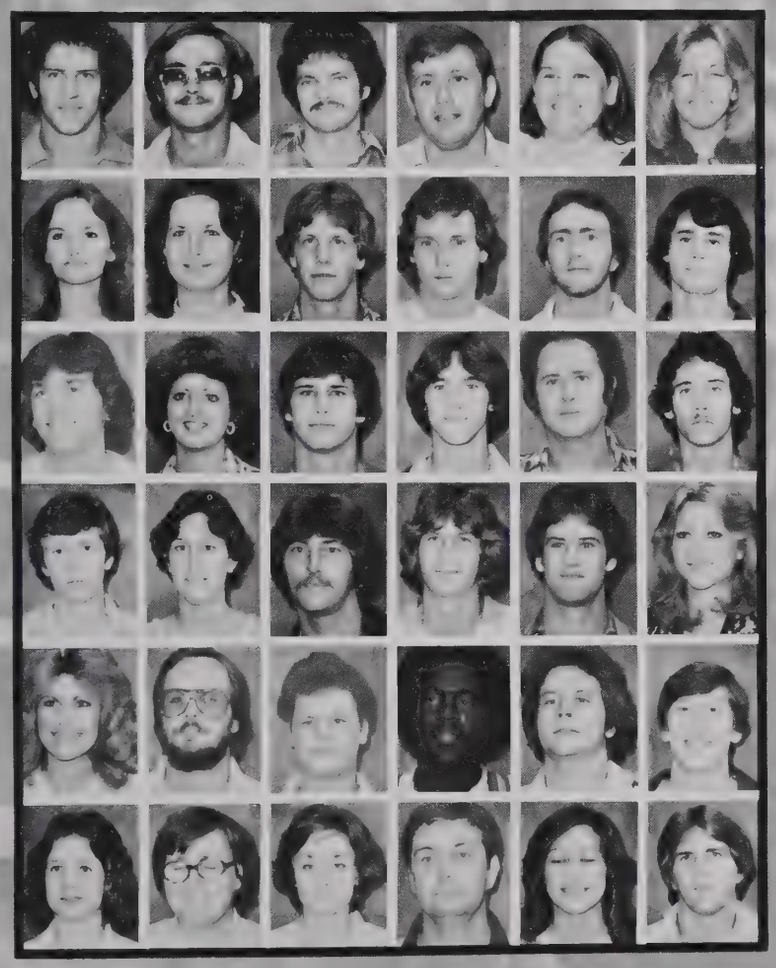

Kirkley, Gregory D. Tyler
Kirkpatrick, Charles D. Mabank
Kirksmith, Kevin N. Corpus Christi
Kisner, Richard M. Longview
Klingbeil, Sharron Ann Longview
Knight, Jan A. Longview

Knight, Janith Elaine Big Sandy
Knight, Shelley B. Lo ngview
Knight, Willie S. White Oak
Knighten, Rodney H. Longview
Knotts, Carleton L. Kilgore
Kocian, Ron D. Longview

Koesel, Joe Allen Longview
Koop, Carrie J. Carlsbad, NM
Koop, Mark A. Irving
Koraska, Cliff L. Longview
Kordi, Morteza Longview
Koska, Jeffrey A. Longview

Krackenberger, Michael Marshall
Kramm, Cheryl S. Kilgore
Krantz, Gary M. Longview
Kraus, Michael A. Longview
Kring, James R. Longview
Kutz, Lisa D. Monroe, LA

Kuykendall, Julie Ann Longview
LaBay, Robert D. Longview
LaBay, Timothy Dean Longview
Lacy, Andy Lee Tyler
Lacy, Ivy L. Kilgore
Ladish, Mark D. Longview

LaGrone, Brenda L. Hallsville
Lafrone, June Warnell Gilmer
Lahti, Pamela J. Avinger
Lake, William H. Marshall
Lalena, Dianne Shreveport, LA
Lamb, Joe Kilgore

Lambert, Sheila R. Kilgore
Lancaster, Dan H. Longview
Landry, Joseph White Castle, LA.
Lane, Beverly E. Kilgore
Lane, Melissa L. Marshall
Lane, Robert C. Marshall

Lane, Vickie Y. Garrison
Lane, William B. Hallsville
Langham, Laura K. Kilgore
Langhorne, Laura A. Henderson
Langston, Kimberly K. Mesquite
Lanier, Paul F. Henderson

Laningham, Vana R. Dallas
Lankford, Frances J. Baytown
Lara, Jose A. Kilgore
Larned, Penelope A. Marshall
Larson, Linda, Shreveport, LA.
La Rue, Linda Longview

Lauer, Betsy T. Garland
Lawley, Stephanie R. Plano
Lawler, Donald Kilgore
Lawler, Maricia B. Kilgore
Lawrence, Hollis D. Longview
Lawrence, Nancy E. Longview

Lawrence, Tammy G. Longview
Lawrence, Tracy Hallsville
Lawson, Lewis E. Kilgore
Lawton, Retha N. Daingerfield
Lawton, Ruby N. Longview
Lea, LaRonda L. Longview

Leach, Cynthia L. Gilmer
Leak, Essie H. Longview
Leal, Elizabeth A. San Antonio
Leath, Joseph H. Pineland
Leatherman, Leesa L. Richardson
Le Baron, Jo A. Kilgore

Lebsack, Kenneth V. Kilgore
LeBus, Jack G. Longview
Lebet, Alan J. Kilgore
Lee, Deborah J. Longview
Lee, Donna K. Gilmer
Lee, Edgar F. Longview

Lee, Jeffrey W. Henderson
Lee, James G. Henderson
Lee, Lue N. Longview
Lee, Lewis E. Kilgore
Lee, Paula D. Longview
Lefevre, Lisa M. McGregor

Legg, Cynthia A. Longview
Lehr, Beth L. Longview
Lemley, Glenda Henderson
Lentz, Sharon E. Longview
LeTourneau, Harold L. Longview
LeTourneau, Roy W. Longview

Lewis, Anthony C. Gilmer
Lewis, Bernedette M. Jefferson
Lewis, Deryl N. White Castle, LA.
Lewis, Elizabeth G. Longview
Lewis, George A. Kilgore
Lewis, Jaime C. Dallas

Lewis, Linda A. Marshall
Lewis, Melvia L. Longview
Lewis, Sandra M. Daingerfield
Light, James D. Longview
Ligon, Brenda A. Kilgore
Ligon, Wanda B. Longview

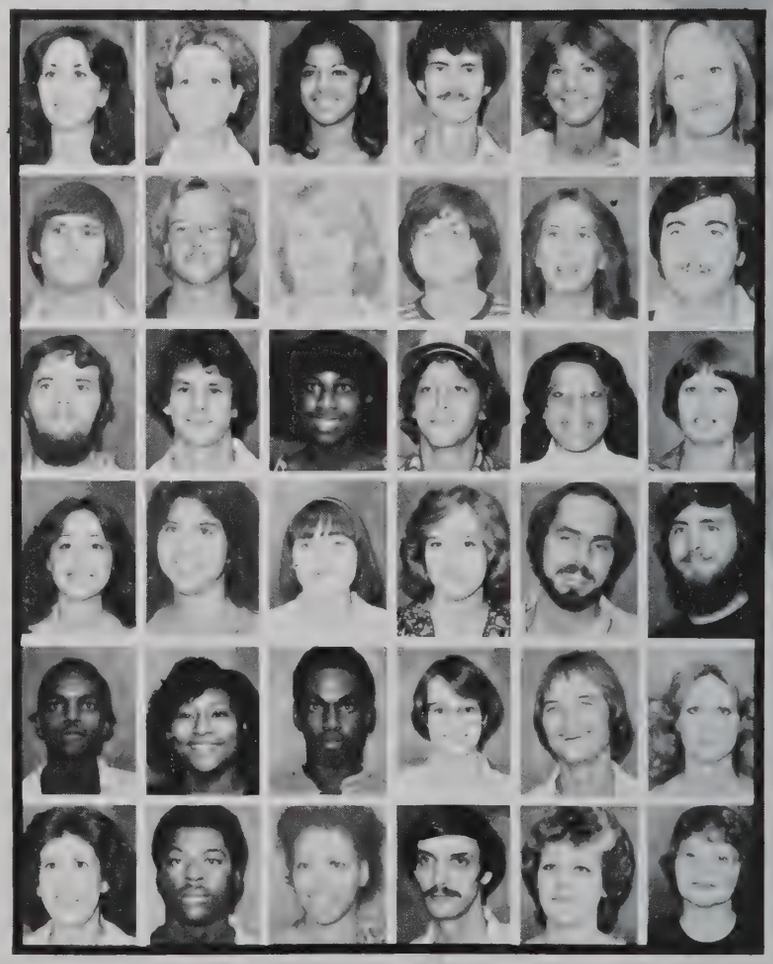

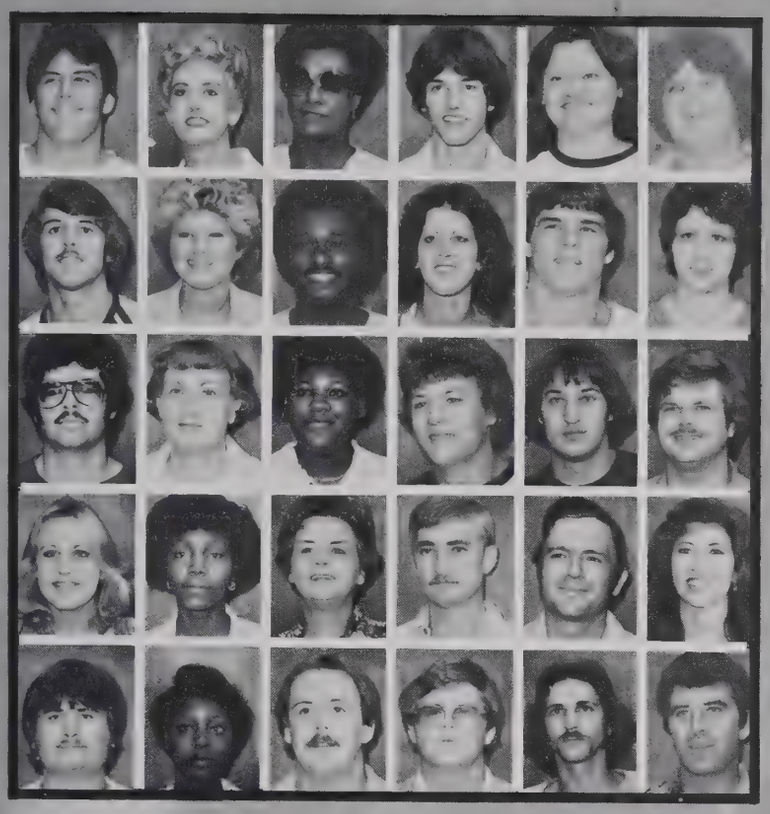

Linden, Bobo W. New Orleans, LA
Linder, Mary C. Gladewater
Lindsey, Bettye J. Kilgore
Lindsey, Gary L. Kilgore
Lindsey, Gloria A. Gilmer
Lindsey, Meredith B. Lufkin

Lindsey, Russell L. Kilgore
Lineberry, Terry K. South Lake
Liner, Gregory Kilgore
Linhart, Kathy E. Kilgore
Lininger, Bruce L. Tyler
Linthicum, Mary L. Kilgore

Linton, Gary M. Tatum
Listenbee, Charlene Kilgore
Lister, Taquita Y. Longview
Liston, Mike L. Marshall
Little, David D. Kilgore
Little, Paul D. Kilgore

Little, Traci L. Kilgore
Lloyd, Cynthia R. Longview
Lloyd, Saundra F. Longview
Lockhart, Mark W. Kilgore
Lockridge, James C. Kilgore
Lofland, Linda M. Rockwall

Loftis, John M. White Oak
Loftis, Sharion I. Laneville
Logan, Darrell W. Daingerfield
Logan, Mike N. Daingerfield
Lollar, James R. Longview
Lomeker, Jack F. Longview

London, Janice M. Longview
London, Tommy E. Kilgore
Long, J. Steve Kilgore
Longmire, Jerry W. Overton
Lopez, Leo A. Marshall
Lorenzi, Jim E. Longview

Lovelace, Jeffery Marshall
Lovell, William P. Kilgore
Lowe, Stapforn L. Jacksonville
Lowry, William B. Longview
Lunsford, Wendy H. Marshall
Lusk, Donna L. Henderson

Ly, Thach Q. Longview
Lynn, William T. White Oak
Mack, James T. Longview
Mackechney, Mark S. Longview
Mackechney, Tracy L. Longview
Madar, Allan Kilgore

Maddox, Lisa R. Lone Star
Maeger, Lisa Longview
Magie, James E. Kilgore
Magie, Nina H. Kilgore
Mahaffey, Patti L. Henderson
Maher, Jennifer M. Longview

Maher, Shauna Lee San Antonio
Maheran, Muhammad M. Kilgore
Mahjoub, Ali B. New York, NY
Mallard, Sherri D. West Monroe
Malone, James N. Kilgore
Malone, Mary Beth White Oak

Mancha, Nelda G. Longview
Mangum, Cynthia A. McKinney
Manley, Ray A. Pittsburg
Mann, Clyde R. Longview
Manning, Kenneth D. Longview
Mapps, Ricky C. Tatum

Mapps, Roddy L. Kilgore
March, Molly Longview
Marek, Brenda J. Garland
Marshall, David E. Henderson
Marshall, David Ray Pittsburg
Marshall, Terrell Kilgore

Martin, Allen E. Longview
Martin, David W. White Oak
Martin, Debbie J. Jefferson
Martin, Desiree E. Longview
Martin, James Omaha
Martin, Janice Kay Kilgore

Martin, Jeffery K. Longview
Martin, Jill C. Hughes Springs
Martin, Joni E. White Oak
Martin, Kay L. Price
Martin, Lynnette Longview
Martin, Robert Gary, Ind.

Martin, Rosa L. Henderson
Mason, Johnny B. New London
Mason, Marla L. Henderson
Massad, Ralph A. Kilgore
Massey, Robert C. Longview
Mathis, Bruce W. Kilgore

Mathis, Douglas R. Kilgore
Matlock, Chuck G. Kilgore
Mattheis, LaVerne H. Henderson
Mattheis, Vern H. Henderson
Matthews, Beverly J. Kilgore
Matula, Charles P. Longview

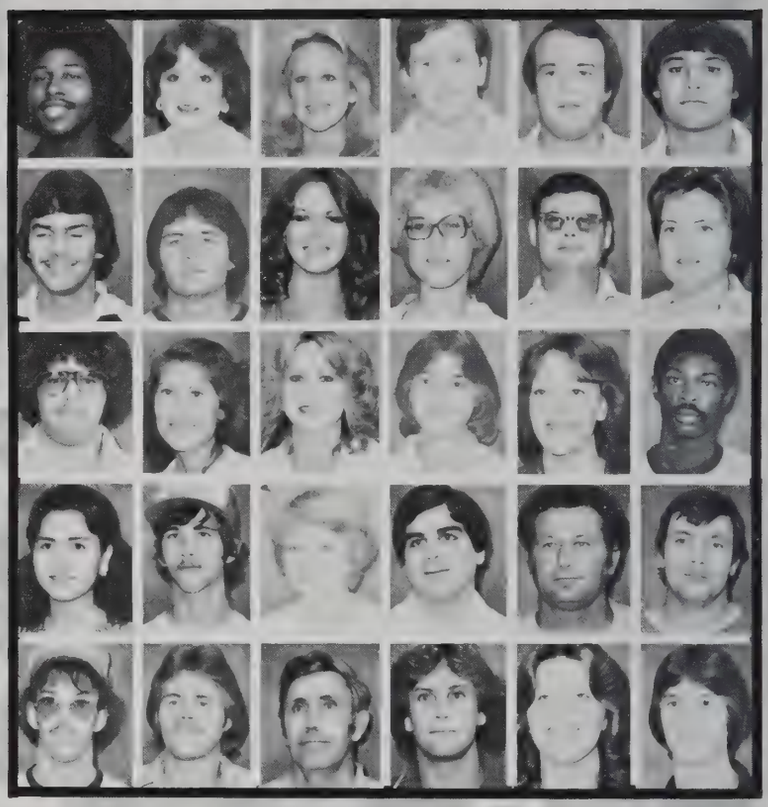

Mauldin, Jan R. Longview
Mauldin, Kathy A. Hallsville
Maxedon, Alma Lee Longview
Maxwell, Mary Lee Kilgore
May, Carl A. Kilgore
Mayfield, Stuart G. Longview

Mays, Patrick E. Longview
Meador, Janet R. Gilmer
Meadows, Donald W. Longview
Means, Dixie M. Kilgore
Means, W. S. III Marshall
Meazell, Danny L. Kilgore

Medlin, Lisa L. Longview
Medlin, Tammy K. Longview
Meeks, Danny W. Gladewater
Megginson, Martha E. Gilmer
Melton, Barbara D. New London
Mendel, Brian D. Houston

Merrill, George K. Kilgore
Merrill, Rhonda J. Longvie
Messer, Livia J. Longview
Metcalf, Emme L. Henderson
Michie, Jeffery F. Kilgore
Milam, Minx Carthage

Miles, Barbara D. Kilgore
Miles, Sonya M. Naples
Milford, Ricky D. Longview
Miller, Barbara C. La Parte
Miller, Debora K. Tatum
Miller, H. Keith Longview

Miller, Jack L. Henderson
Miller, Lisa A. Longview
Miller, Mary Ellen Kilgore
Miller, Patrice M. Longview
Miller, Sheryl A. Kilgore
Miller, Tracy A. Longview

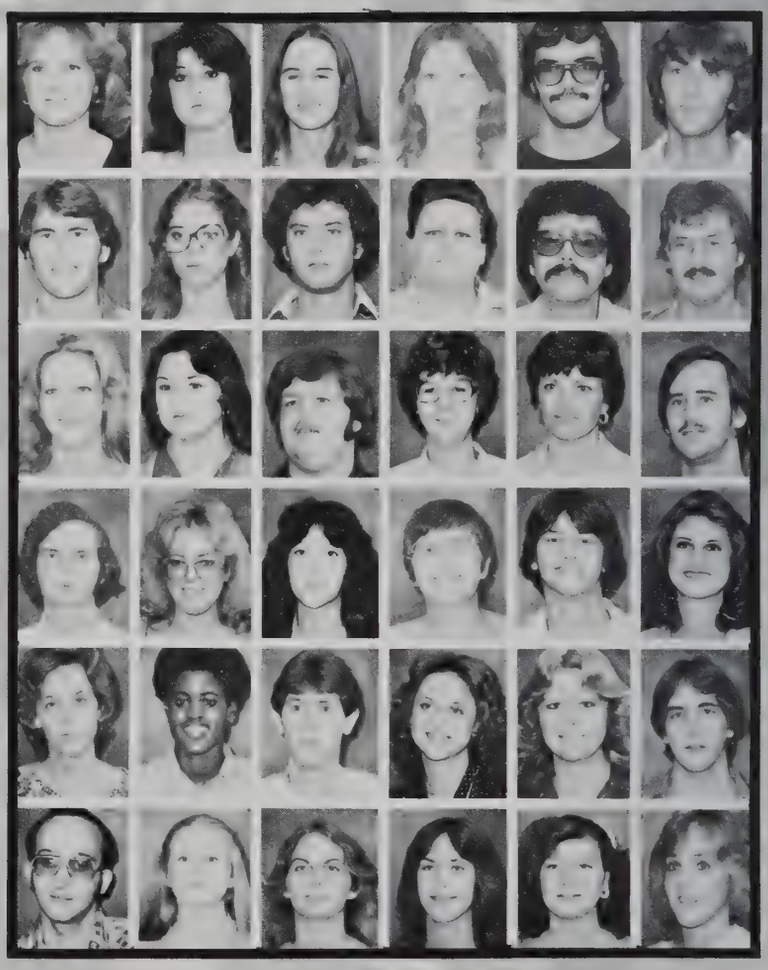

Millis, Jamie E. Longview
Millsap, Lisa Kay Longview
Milstead, LaDonna J. Henderson
Milstead, Tammy E. Henderson
Miner, Nancy M. Pittsburg
Minor, Debra I. Kilgore

Mitchell, Clayton J. Longview
Mitchell, Debra D. Karnack
Mitchell, George M. Pittsburg
Mitchell, James E. Kilgore
Mitchell, LaJuanta Longview
Mitchell, Loretta L. Kilgore

Mitchell, Patricia A. Bango
Mizell, Phyllis Ann Kilgore
Mobley, Marsha K. Overton
Mockbee, Pam L. Longview
Modisette, Charles R. White Oak
Modisette, John P. Longview

Molder, Lesley Lyn Garland
Mollice, Janice M. Marshall
Molpus, Paula A. Longview
Monigold, Sarah Marshall
Montgomery, Deborah K. Daingerfield
Montgomery, Laura E. Overton

Montgomery, Shelia B. Diana
Moody, Chuck L. Lone Star
Moon, Edna K. Longview
Moore, Brenda A. Gladewater
Moore, Debra J. Gladewater
Moore, Genie L. Marshall

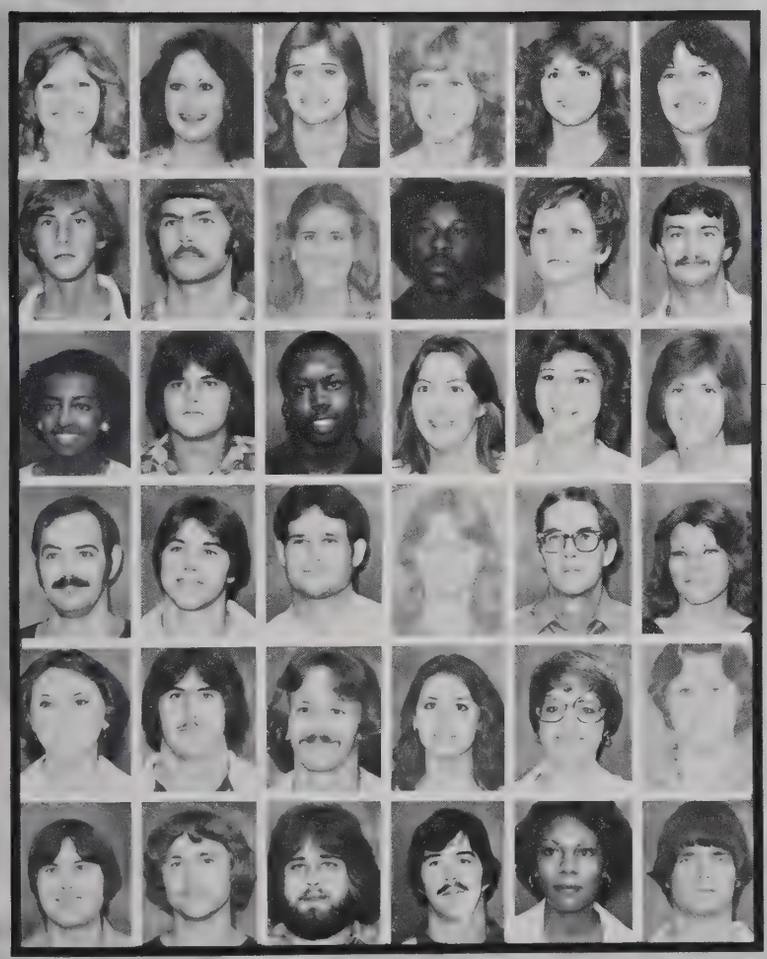

Moore, Glenda Longview
Moore, Janice Kay New London
Moore, Jeri A. Kilgore
Moore, Katherine L. Gladewater
Moore, Kim A. Riverdale, GA
Moore, Marcy M. Longview

Moore, Mike W. Van
Moore, Robert N. Kilgore
Moore, Robin Longview
Moore, Ronald E. Tatum
Moore, Verna Sue Henderson
Moore, Vernon B. Longview

Moore, Wanda Y. Longview
Moore, William A. Kilgore
Moore, Yvonne Gilmer
Moreland, Julie A. Longview
Moreland, Tammy K. Kilgore
Morgan, Cheryl L. Longview

Morgan, Robert G. Longview
Morgan, Steven Ray Ore City
Morgan, Wesley E. Gladewater
Morris, Belinda K. Ore City
Morris, Billy J. Kilgore
Morris, Deann D. Longview

Morris, Janis F. Henderson
Morris, Larry Joe Harleton
Morris, Michael E. Longview
Morris, Shelesa R. Henderson
Morris, Susan E. Harleton
Morris, Theresa G. Tyler

Morris, Thomas C. Gilmer
Morris, Wesley B. Jefferson
Morrison, Michael K. Longview
Morrow, Joel T. Longview
Morrow, Lora A. Longview
Morton, Dixon C. Kilgore

Morton, Terry L. Longview
Mosier, Don Hallsville
Moss, Eva L. Longview
Moss, Samuel P. White Oak
Moss, Sandra K. Longview
Mostyn, Lee A. Henderson

Motley, Brenda L. Longview
Motley, Kenneth N. Longview
Mouton, Charles J. Gladewater
Mouton, Patricia W. Longview
Moyers, Charlotte L. Kilgore
Muckleroy, Kim A. White Oak

Muenzler, Rhonda L. Boerne
Mulanax, Virgil E. Gilmer
Mull, Craig R. Gladewater
Muller, Virginia G. Longview
Mulyca, Marea R. Marshall
Mumfoed, William C. Gladewater

Mumphrey, David L. Kilgore
Munden, Cheryl L. Longview
Munoz, Hector Kilgore
Murdoch, Ian G. Longview
Murph, Mark E. Longview
Murphree, Angela D. Pittsburg

Murphy, Bebe F. Kilgore
Murphy, Julia A. San Antonio
Murray, Marca L. Kilgore
Muse, Keith O. Kilgore
Muse, Ralph E. Kilgore
Myers, Bobbie K. New London

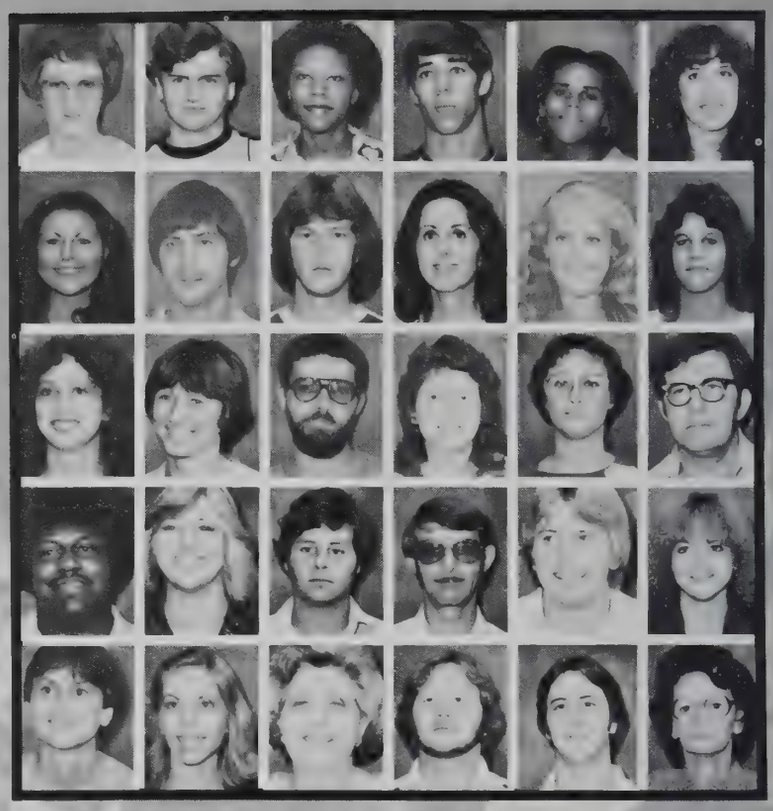

Myers, Isabel J. Henderson
Myers, Jim T. Gilmer
Myers, Mary N. Longview
Myers, Wanda J. Palestine
Myhand, Linda M. Overton
Myrick, Tracy L. Ft. Worth

McAdoo, Kimberly A. Jefferson
McAfee, Thomas D. Longview
McAlexander, David A. Kilgore
McAlpine, Pamela E. Longview
McAnally, F. Bruce Longview
McBride, Anna D. Longview

McCandless, Susan J. Kilgore
McCann, Jimmie C. Longview
McCardle, Sandra L. White Oak
McCarrell, Kelly S. Longview
McCarter, Kelley Henderson
McCartey, Cynthia D. Longview

McCarty, Randy A. Kilgore
McClain, Mary E. Longview
McClain, Robbin L. Longview
McClain, Sandra Longview
McClendon, Teresa A. Laird Hill
McCollum, Tony M. Kilgore

McCormick, Robert S. Gladewater
McCoy, Angela M. Red Oak
McCoy, Belinda F. Dangerfield
McCoy, Carolyn L. Marshall
McCoy, Kurt J. Longview
McCoy, Tami D. Diana

McCoy, Terri Longview
McCoy, Vera D. Longview
McCreary, Helen K. Judson
McCubbin, Jim P. Gladewater
McCubbin, Jim P. Gladewater
McCuller, Stacy S. Longview

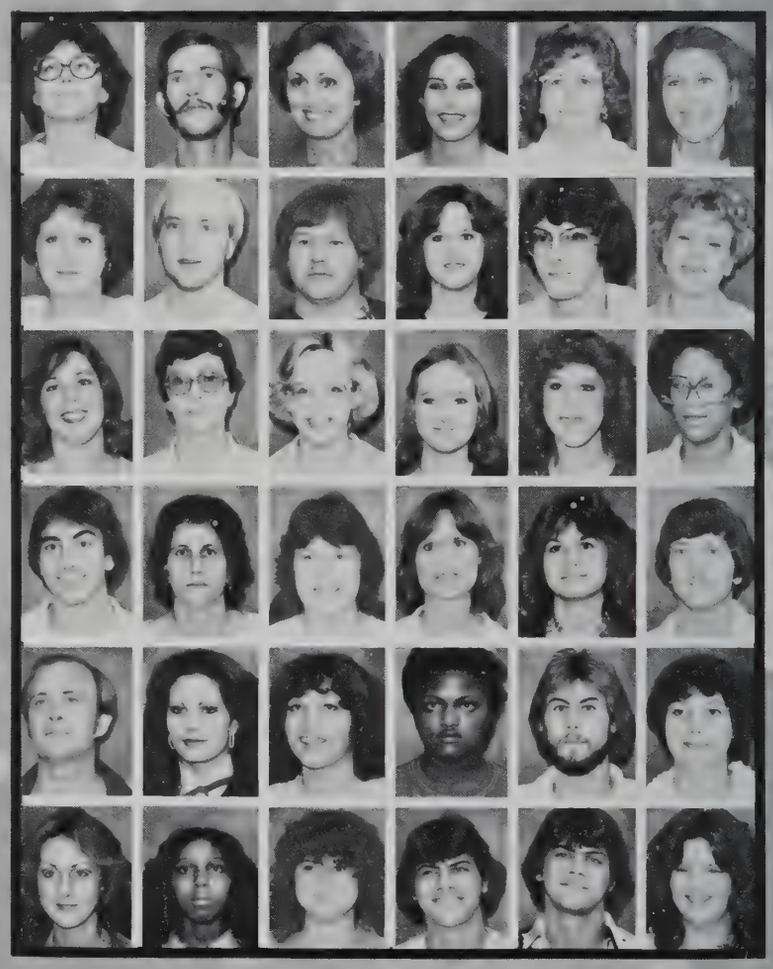

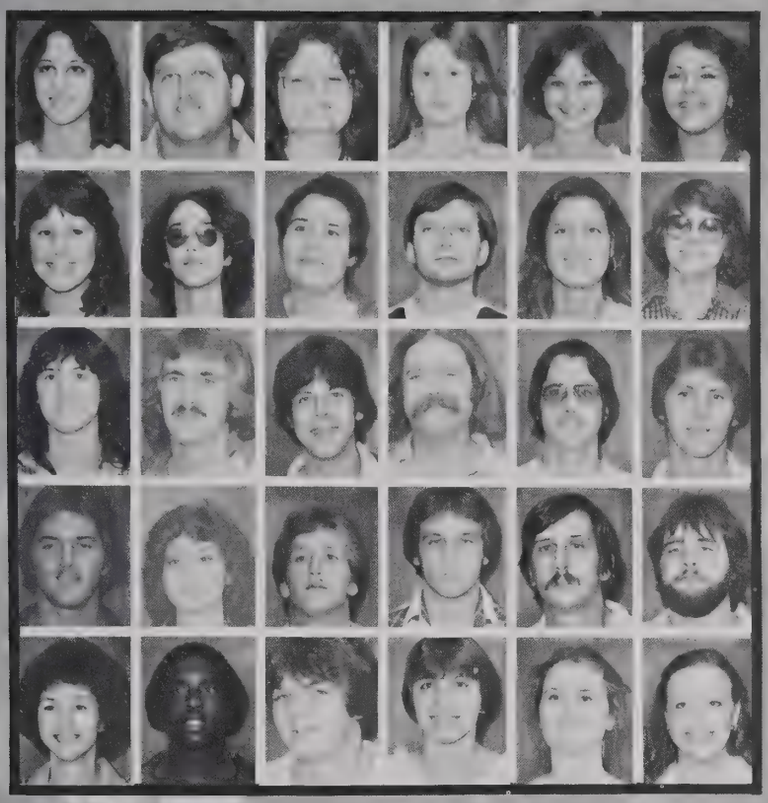

McCullough, Lori Longview
McCurdy, Jerry D. Henderson
McCurdy, Melody A. Henderson
McCutcheon, Helen L. Longview
McDaniel, Gayla D. Longview
McDaniel, Mary Ann New London

McDaniel, Vicki L. Longview
McDermand, Greg H. Longview
McDonald, Benna S. Henderson
McDonald, Garry V. Henderson
McDonald, Margaret Little Rock, Ark.
McDonald, Meagan L. Longview

McDougal, Bonnie P. Kilgore
McDowell, James D. Longview
McDowelb, William B. Longview
McDuffie, Thomas New London
McElroy, Scott Longview
McElyea, Dale Kilgore

McElyea, David T. Kilgore
McFarland, Cindy L. Longview
McFarland, Joseph R. New London
McFarland, Ricky R. New London
McFarland, Ronny W. Longview
McFarland, Steven K. Longview

McGee, Mary R. Longview
McGee, Victor M. Longview
McGill, Greg W. Longview
McGilvray, Kelly A. Kilgore
McGowan, Nancy K. Longview
McGuffin, Mary A. Longview

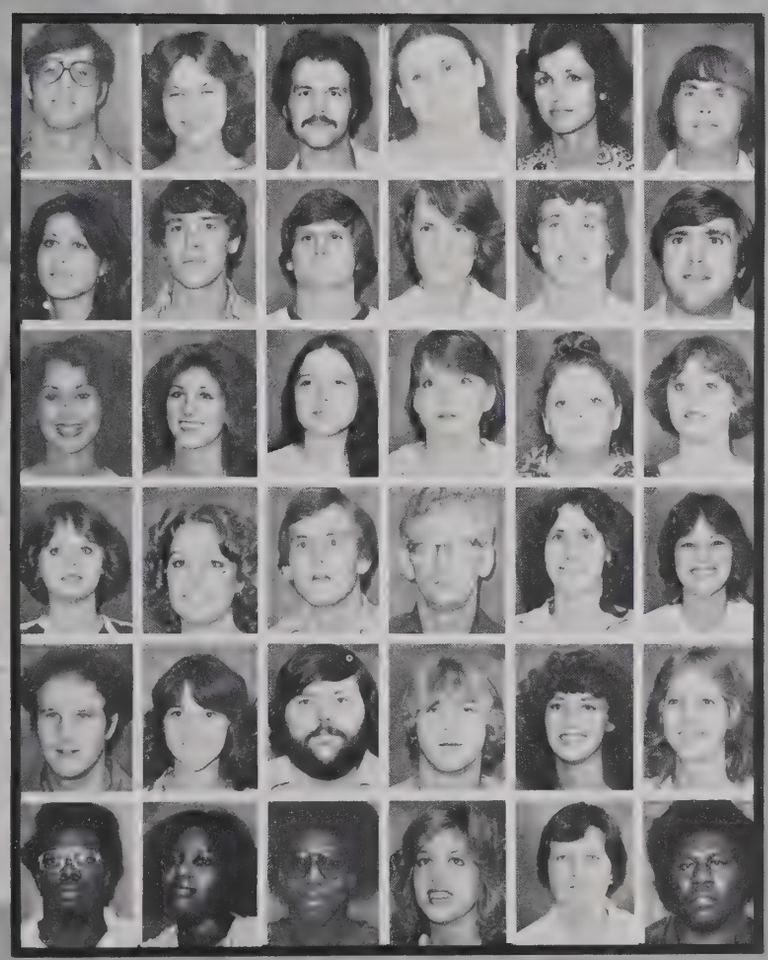

McGuire, Carlton Longview
McHaney, Tanya D. Longview
McKanna, Sterling Longview
McKean, Mary Ann Kilgore
McKenzie, Yolanda Avinger
McKinney, Doug Longview

McKinney, Leigh Ann Kilgore
McKinney, Scott A. Kilgore
McKnight, Bryan K. White Oak
McKown, Leesa G. Cactus
McMichael, Randy D. Naples
McMillion, Michael Longview

McMinn, Jeanne Linden
McPeak, Dawan Dallas
McPeek, Harvi A. Diana
McPherson, Bonnie J. Hallsville
McQueen, Melissa K. Rowlett
McRae, Teresa A. Henderson

McRae, Teresa A. Henderson
McWhorter, Carol L. Longview
McWhorter, John L. Longview
McWilliams, Charles T. Kilgore
Nail, Janet K. Kilgore
Nash, Freida J. Longview

Nations, Mike Henderson
Nazzal, Patricia L. Longview
Neal, James C. Longview
Neal, Joe D. Longview
Neeley, Susan L. Houston
Nelson, Donna K. Waskom

Nelson, Isaiah Tatum
Nelson, Madeline L. Henderson
Nelson, Mark A. Tatum
Nesbett, Janlyn F. Longview
Netherland, Linda S. Overton
Newman, Archie B. Henderson

Newman, Carl M. Diana
Newsom, Robert A. Longview
Newsome, F. Diane Kilgore
Newton, Ressye S. Kilgore
Ngo, Hoang M. Longview
Nguyen, Cuong The Longview

Nguyen, Lien Huong Longview
Nichols, Connie W. Kilgore
Nichols, Katherine B. Gladewater
Nichols, Mark S. Henderson
Nichols, Randy D.
Nichols, Rebecca B. Longview

Nichols, Stacy L. White Oak
Nicholson, Danny G. Longview
Nicholson, Jenny Colleyville
Niehaus, Mike Longview
Nix, Randy J. Kilgore
Noble, Rita L. Longview

Noble, Sharman Waskom
Nolen, Kelly W. Longview
Noll, Timothy K. Longview
Norfleet, Tammy Gilmer
Norman, Grace F. Henderson
Norman, Juanita A. Longview

Norris, Cynthia M. Longview
Norris, Larry L. Marshall
Norton, William B. Longview
Nowlin, Becky Sulphur Springs
Nugent, Karen F. Longview
Nye, Dawn Kilgore

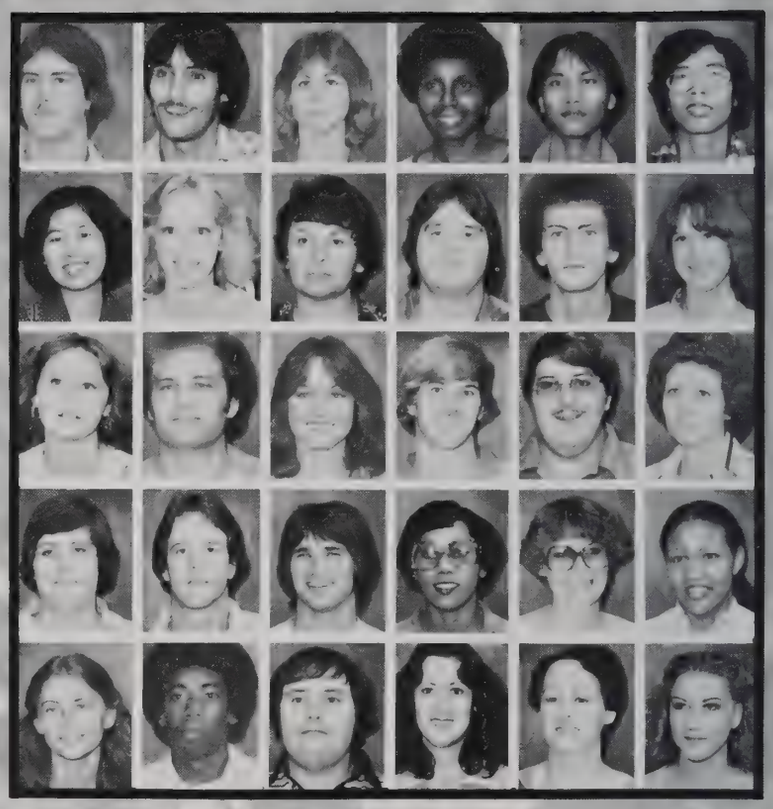

O'Bannon, Yolanda P. Marshall
Obst, Alan C. Kilgore
Obst, Janet L. Kilgore
Oden, Walter D. Kilgore
Odum, Gregory E. Henderson
Oliver, Dave H. Kilgore

Oliver, Lida W. Kilgore
O'Neill, Julie Henderson
Oney, Carol D. Marshall
Orendorff, John R. Hallsville
Orr, Tonya D. Longview
Osborne, John P. Marshall

Osborne, Johnny N. Marshall
Osborne, Joy S. Marshall
Osborne, William Jeffrey Longview
Osburn, Lauri L. Overton
Osmun, Janet E. Daingerfield
Ostroot, Susan L. Gladewater

Ott, Kathryn M. Kilgore
Ottens, Alan E. Longview
Ottmers, Rebecka A. Longview
Owen, Dee Ann Henderson
Owen, Mike S. Longview
Owen, Ronald N. Kilgore

Owens, Bret D. Longview
Owens, Greg A. Kilgore
Owens, Donna S. Kilgore
Owens, Janie M. Kilgore
Owens, Jeffrey A. Longview
Owens, Regina Gladewater

Owens, Ruell M. Kilgore
Owens, Tracy J. Kilgore
Owens, Wendi Longview
Owings, Keith Longview
Pace, Douglas Gilmer
Pace, Karen D. Tyler

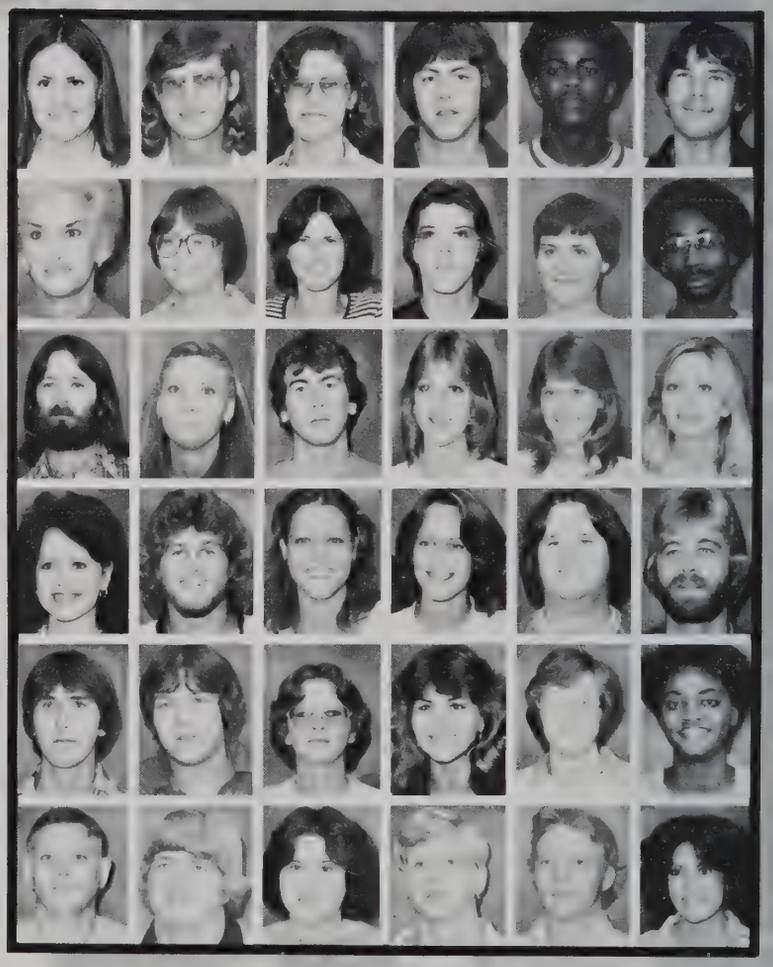

Paetznick, David J. Kilgore
Page, Grafton Kilgore
Page, Ricky Brazoswood
Pak, Chan Ho Kilgore
Palmer, Brenda K. Kilgore
Palmer, Debbie A. Longview

Palmer, Karen S. Longview
Palmer, Kenneth R. Kilgore
Palmer, Richard W. Longview
Palmer, William D. Kilgore
Palmer, Vanessa K. Kilgore
Pannell, Leslie N. Gladewater

Pannell, Lori A. Gladewater
Parish, Michael A. Marshall
Parker, Ricky Kilgore
Parker, Andrew C. Kilgore
Parker, June Kilgore
Parker, Darrell G. Kilgore

Parker, Jerry W. Henderson
Parker, Woodra Jo Kilgore
Parnell, Leila C. Longview
Parr, Debby L. Longview
Parson, Tracey Leigh Longview
Partain, James A. Longview

Partney, Eddie W. Longview
Parton, Jerrie DeAnn Henderson
Patchell, Mark E. Marshall
Patrick, Debora K. Kilgore
Patterson, Carol S. Longview
Patterson, Nicki J. Kilgore

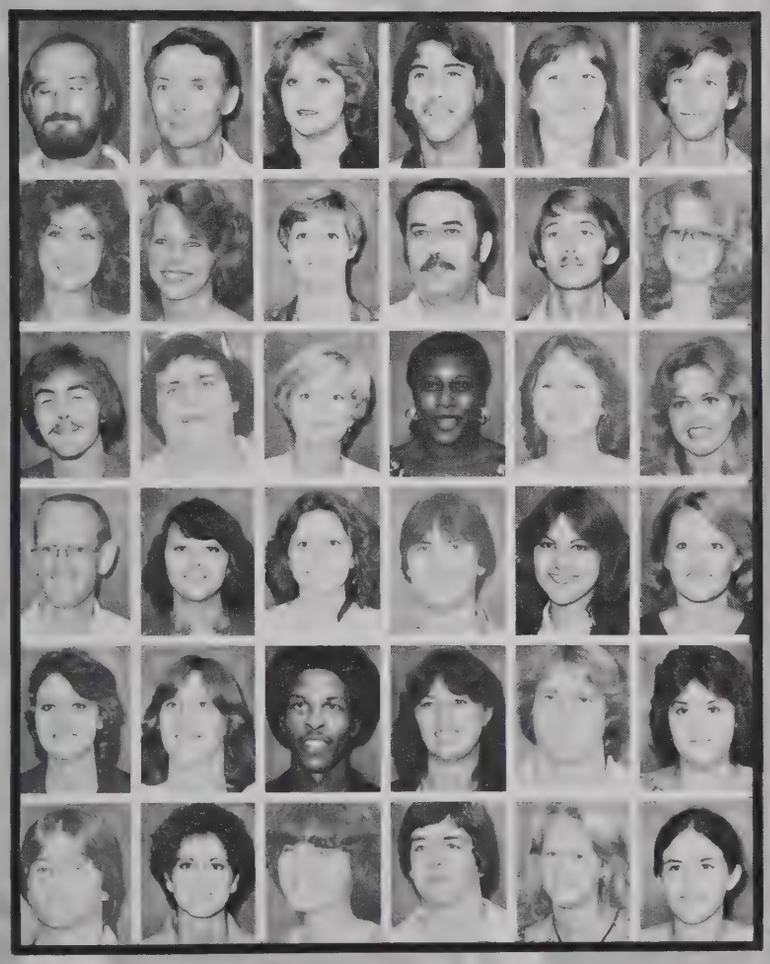

Pausewang, Tommy G. Longview
Payn, Frank W. Longview
Payne, Debra L. Longview
Peace, Mickey L. Kilgore
Pearce, Mary Grace Kilgore
Pearce, William Jr. Henderson

Peck, Pamela Kilgore
Pederson, Dee Ann Houston
Peeler, Janet M. Henderson
Pendergrass, Joe D. Longview
Pendergrass, Larry Steve Longview
Pendleton, Amanda D. Pittsburg

Penn, Jeff W. Longview
Pennington, Jim T. Nacogdoches
Penney, Jana D. Longview
Peoples, Sherry A. Longview
Percival, Denise, San Antonio
Perkins, Cyndy A. Marlin

Perkins, Kenneth W. Longview
Perkins, Lanea L. Los Angeles
Perkins, Sharron K. Kilgore
Perkins, Stacy S. Longview
Perkins, Trevelyn Tina Longview
Perriello, Laurie R. Overton

Perry, Delana L. Avinger
Perry, Kim R. Longview
Perry, Marcus A. Longview
Perry, Sherry L. White Oak
Perry, Bryan Baytown
Perryman, Deborah L. Gladewater

Perryman, Scotty Dale Henderson
Peters, Leigh L. Kilgore
Peters, Mary A. Kilgore
Peterson, J, Chris Longview
Peterson, Ruby L. Kilgore
Petty, Jamie K. Hawkins

Petty, Traci J. Longview
Pfeiffer, Karen A. Kilgore
Pham, D.H. Longview
Pham, Dung My Kilgore
Pharmakis, Vickie L. Garland
Phelps, Janette Kilgore

Phelps, Kathy T. Henderson
Phillips, Angela Longview
Phillips, Carol M. Henderson
Phillips, Joe D. Longview
Phillips, Kellie A. Kilgore
Phillips, Paul E. Kilgore

Phillips, Sarah A. Henderson
Philpott, George Kilgore
Phipps, David E. Kilgore
Phrumjuntun, Sanit Longview
Pickering, Albert R. Kilgore
Pickrom, Danny Longview

Pier, Denise R. Diana
Pierce, Tommy L. Kilgore
Pigeon, Allen C. Longview
Pinson, Barbara A. White Oak
Pipes, Jana D. Henderson
Pipkin, Ken Laird Hill

Pippen, Mary Sue Longview
Pittman, Mary V. Kilgore
Pittman, Terry L. Longview
Pitts, Angela Kilgore
Plaisance, Clay Kilgore
Platt, Shirley A. Kilgore

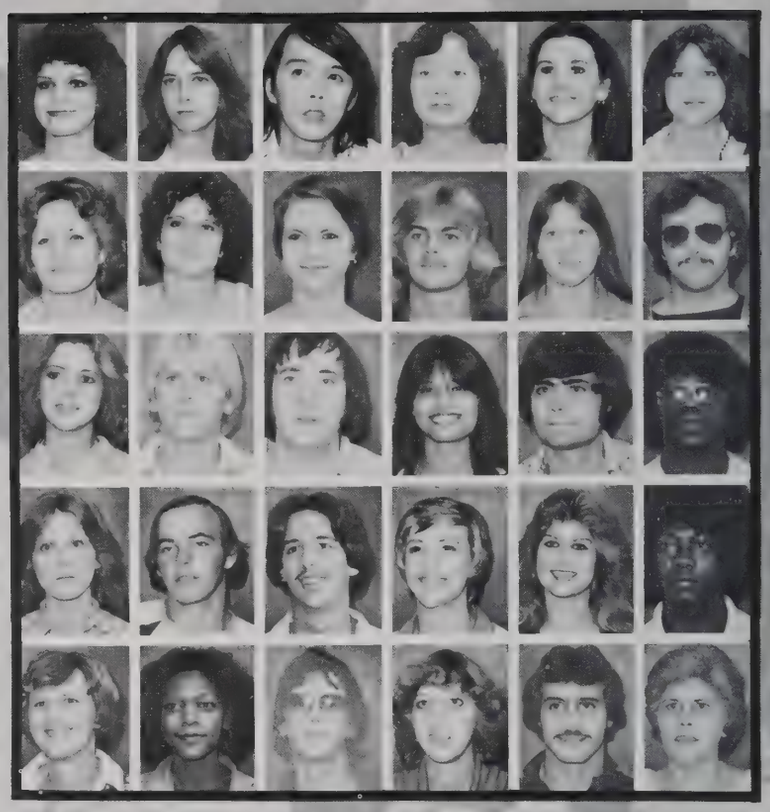

Player, Connie Y. Ore City
Player, Michael L. Ore City
Pliler, Elizabeth Longview
Plum, Carey Grapeland
Plummer, Ann Longview
Plummer, Jan Henderson

Plunkett, William E. Longview
Pohousky, Kevin Longview
Poland, Mike R. Henderson
Polk, Freddie Henderson
Ponthieux, Phyllis Kilgore
Pool, Elizabeth Gladewater

Pool, Robert L. Henderson
Pool, Shelly L. Kilgore
Porter, Ida Longview
Porter, Julie A. Pittsburg
Porter, Raymond Marshall
Portley, Joseph Longview

Portman, Kevin C. Longview
Portman, Tina M. Longview
Poston, David R. Gladewater
Powe, Faye M. Kilgore
Powell, Larry G. Troup
Powell, Vicki L. Gilmer

Power, Rebecca A. Longview
Poulson, Victor Kilgore
Poulter, Robert M. Kilgore
Prahlad, Binoy Marshall
Prater, Lorita Gladewater
Prater, Lynn Gilmer

Presson, Carole K. Longview
Preston, Lavern B. Kilgore
Prewit, Patrick R. Kilgore
Price, Gary L. Kilgore
Price, Joy Longview
Priddy, Laura D. Overton

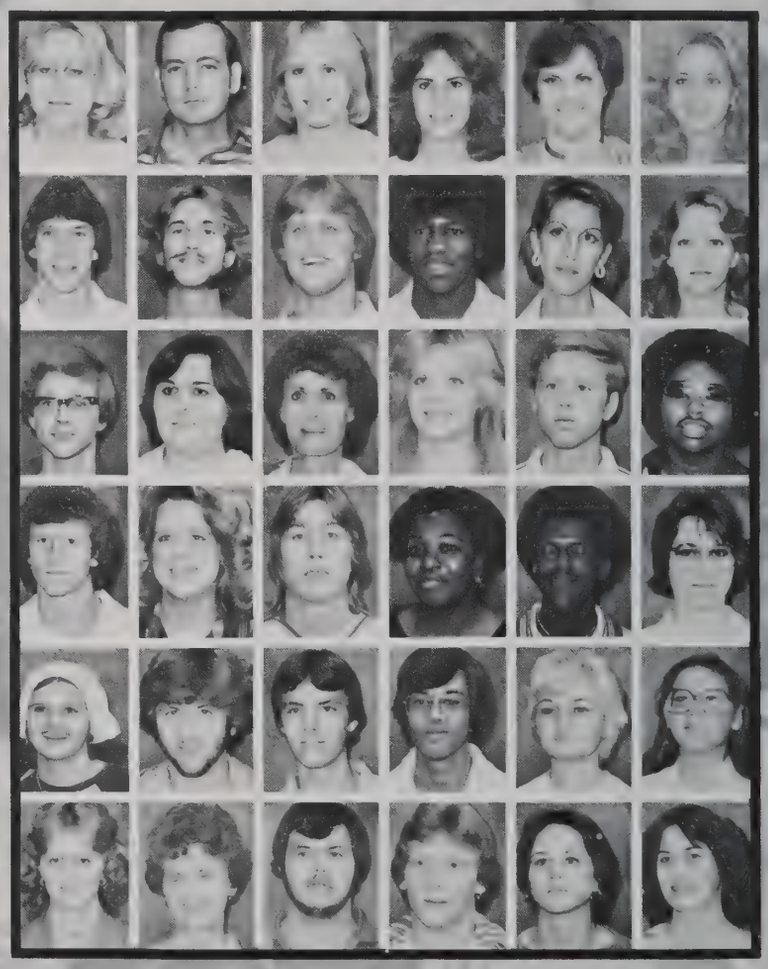

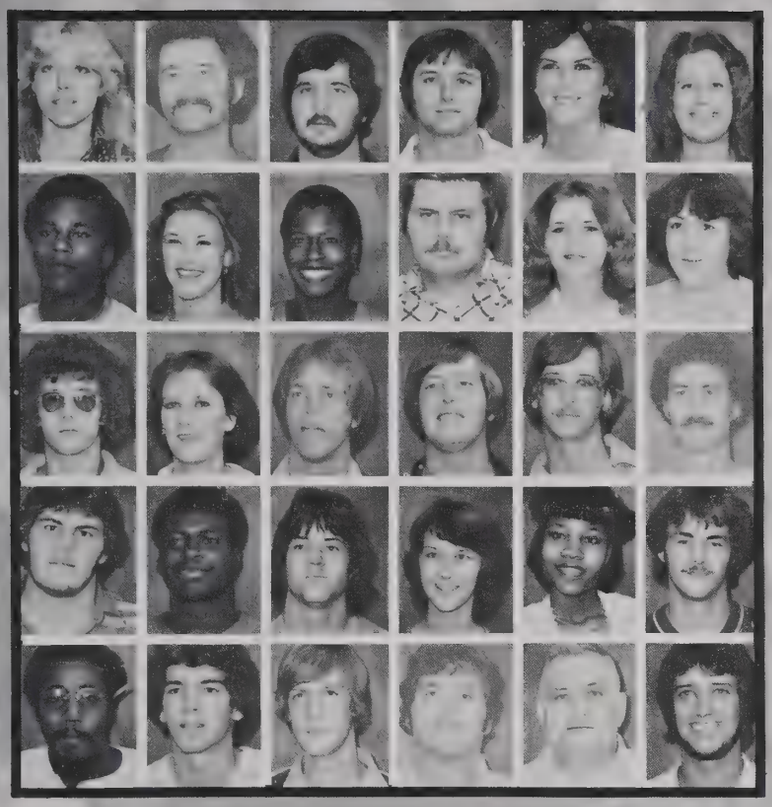

Priwo, Sylvia A. Longview
Procell, Phillip J. Longview
Proctor, Larry D. Kilgore
Propes, Carl A. Henderson
Propes, Treena L. Kilgore
Pruitt, Donna L. Longview

Pryor, Chuck C. Henderson
Pullen, Tena Gay Garland
Pullins, Marilyn C. Kilgore
Purdy, Oscar C. Karnack
Purifoy, Teresa B. White Oak
Putman, Deborah Lynn Longview

Pyland, Dale E. Ore City
Pyland, Danita M. White Oak
Queen, Mike T. Longivew
Query, William R. Longview
Quinn, Charles Brandon Longview
Quinn, Stephen H. White Oak

Raby, John P. Kilgore
Radford, Eddie Ray Dallas
Ragland, Rick Overton
Ragsdale, Kimberly Sue Tyler
Ragsdale, Kymberli S. Longview
Ragsdale, Toby L. White Oak

Ragster, Eugene W. Longview
Raley, Richard R. Kilgore
Ralston, Timothy B. Longview
Ramirez, Rafael R. Friona
Randall, Glenn T. Kilgore
Randolph, David E. Kilgore

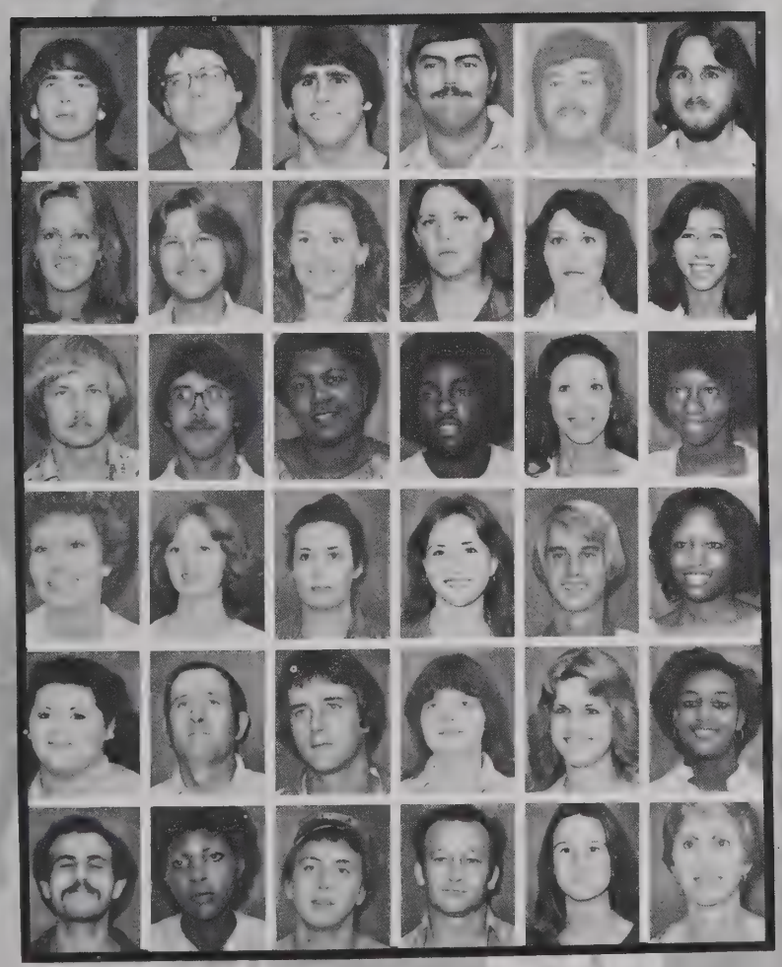

Raney, Charles P. Longview
Ranne, Davis S. Longview
Rasner, Gustav C. Robinson
Ratcliff, James D. Marshall
Ray, James A. White Oak
Reader, Michael D. Longview

Reagan, Wendy L. Kilgore
Reagh, Philip D. Kilgore
Reames, Rebecca J. Gilmer
Reaves, Chrystal Ann Quinlan
Reed, Carol Ann Overton
Reed, Jamie R. Dallas

Reed, Watson J. Diana
Reel, David A. Longview
Reese, June F. Longview
Reese, Rickey Henderson
Reeves, Carolyn I. Longview
Reeves, Pamela R. Kilgore

Reeves, Ronda Sue Gladewater
Reichart, Linda E. Longview
Reid, Phyllis M. Longview
Renfro, Pamela A. Longview
Renshaw, John R. Longview
Rentz, Linda K. Henderson

Reynolds, Belinda M. Longview
Reynolds, Bill C. Gladewater
Reynolds, Kenneth G. New London
Reynolds, Laura S. Kilgore
Reynolds, Shelley K. Longview
Rhinehart, Janice M. Athens

Rhuma, Ahmed N. Longview
Rhymes, Karen D. Hughes Springs
Rice, Drew M. Longview
Rice, Jimmie E. Gladewater
Rice, Kim R. Kilgore
Richard, Cecile B. Marshall

Richardson, Anne E. Henderson
Richardson, Barbara A. Overton
Richardson, Bud Gladewater
Richardson, Debbie L. Overton
Richardson, Derrick D. Longview
Richardson, Kellie J. Ore City

Richardson, Lee D. Kilgore
Richardson, Nancy K. Longview
Richardson, Robin R. Longview
Rickman, James H. Kilgore
Riddle, Norma L. Tyler
Riley, Rose A. Gilmer

Risinger, Cynthia C. Kilgore
Ritchie, Brenda G. Hallsville
Rinehart, R. Joe Gilmer
Rios, Pete D. Longview
Ritchie, Kim H. Gladewater
Rives, Sally Longview

Rizer, Tina R. Longview
Roach, Henry L. Marshall
Roach, Sherry B. Longview
Roark, Valerie D. Humble
Robbins, Doris J. Henderson
Robbins, Lisa A. Longview

Roberson, Jacqueline A. Kilgore
Roberson, Joseph Baytown
Roberson, Lisa L. Overton
Roberson, Melvin T. White Oak
Roberson, Vera M. Overton
Roberson, William B. Kilgore

Roberts, Charlie J. Tyler
Roberts, Cheryl E. Longview
Roberts, Diane Longview
Roberts, Lynda L. Kilgore
Roberts, Patsy K. Gilmer
Roberts, Terrissa J. Kilgore

Robertson, Dora Mae Mt. Enterprise
Robinett, Sharon E. Longview
Robinson, Lawrence L. Longview
Robinson, Lisa A. Gilmer
Robinson, Lisa B. Longview
Rodden, Robert D. Lone Star

Rodriguez, Grace I. Henderson
Rodriguez, Lisa A. Longview
Rodriguez, Michael W. Henderson
Roe, Diane K. Longview
Roegels, Mary L. Longview
Roessler, Linda R. Waco

Rogers, David T. Gladewater
Rogers, James R. Longview
Rogers, Lee Ann Grapevine
Rogers, Mark A. Arp
Rogers, Matt Henderson
Rogers, Patsy C. White Oak

Rogers, Robert S. White Oak
Rogers, Teresa E. Longview
Rohloff, Paula J. Longview
Roland, Dana Kilgore
Rollert, Marianne E. Longview
Rollins, Clifton W. Hallsville

Rolston, Diana G. San Antonio
Romenesko, William C. Longview
Romero, Susan E. Austin
Rose, Charlotte, M. Longview
Ross, Cynthia A. Tatum
Ross, Kaye O. Henderson

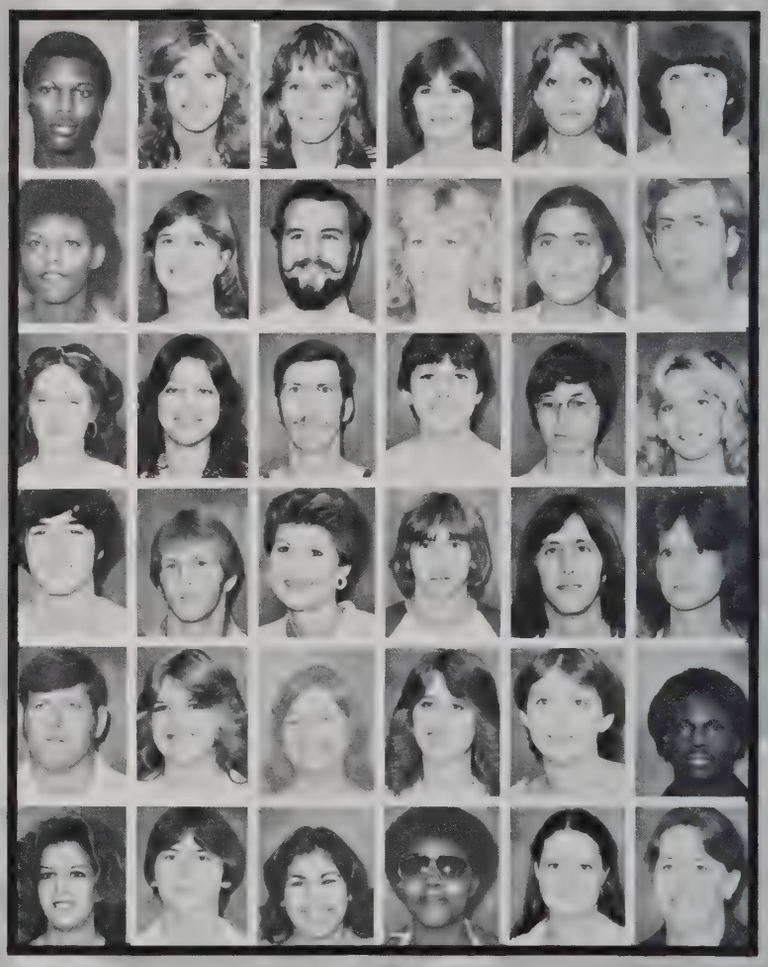

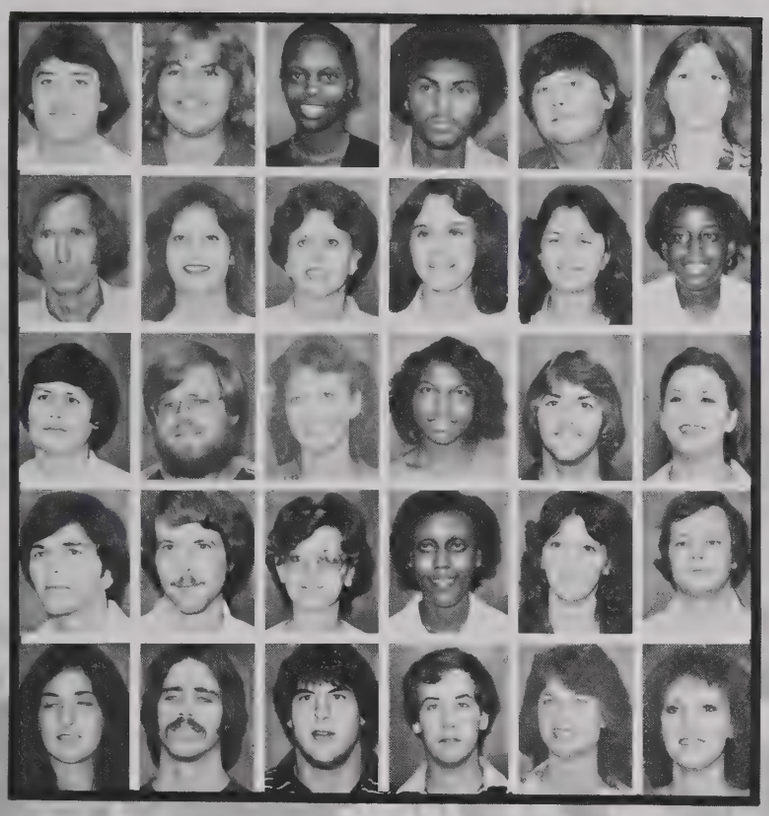

Ross, Kirk L. Longview
Rosser, Kelley S. Ore City
Rossum, Sharon Longview
Rossum, Shelby T. Kilgore
Rothbauer, Colin T. Overton
Rothrock, Kathy S. Longview

Rounsavall, John E. Kilgore
Routh, Brenda K. Kilgore
Rousseau, Nora E. Henderson
Rowe, Carla J. Gilmer
Rowe, Lesa G. Longview
Roy, Regina R. Tyler

Roycroft, Linda J. Longview
Ruby, Russell D. Kilgore
Ruff, Connie K. New Boston
Ruffin, Willie J. Houston
Rumbo, Bobby J. Longview
Rumbo, Cathy A. Longview

Rumsey, Ronald D. Longview
Rushing, Kevin M. Pittsburg
Rusk, Gay H. Marshall
Rusk, Jeweletha Henderson
Russell, Cherryl A. Overton
Russell, Daniel J. Overton

Russell, Kathy C. Jefferson
Russell, Raymond C. Longview
Russell, Raymond S. Longview
Russell, Richard B. Gladewater
Russell, Sharon A. Longview
Russell, Shelley Dawn Bishop

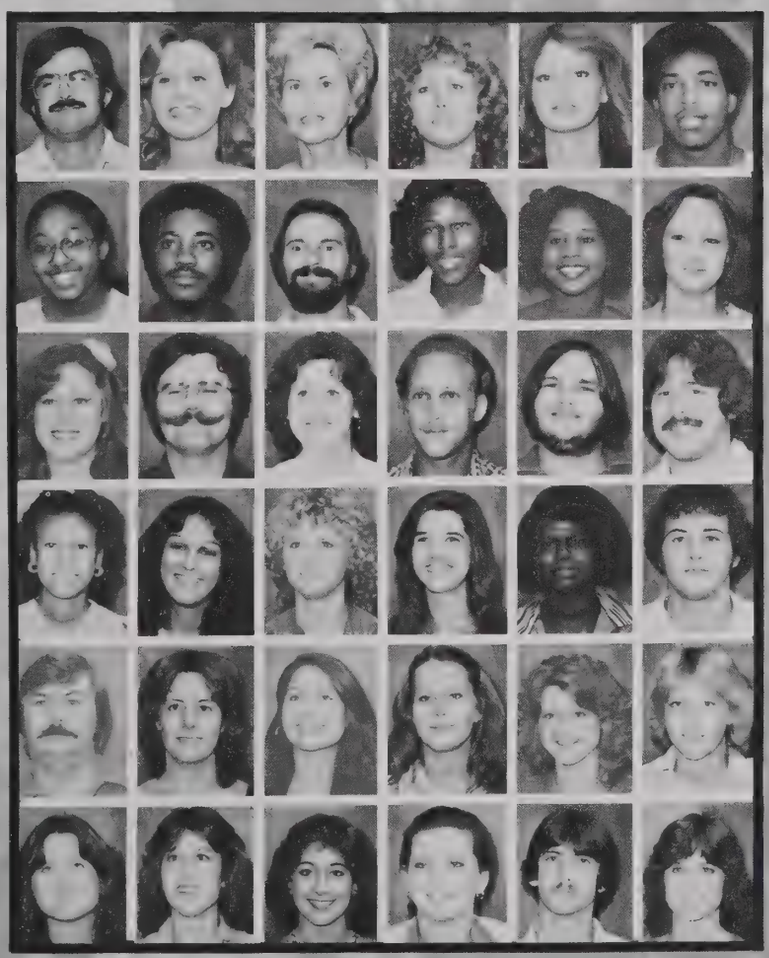

Rutherford, James S. Kilgore
Sadler, Lyn L. Kilgore
Sadler, Rachel G. Kilgore
Salge, Dawn M. New Braunfels
Salyer, Diana L. Kilgore
Sam, Kenneth W. Beaumont

Samples, Anetra R. Kilgore
Samples, Carlos L. Kilgore
Sanchez, Julian Kilgore
Sanders, Angienetta Gladewater
Sanders, Cherlyn M. Kilgore
Sanders, Debbie J. Henderson

Sanders, Elisabeth A. Longview
Sanders, James R. Longview
Sanders, Judy K. Longview
Sanders, Kim A. Kilgore
Sanders, Robert K. Longview
Sanders, Ross S. Longview

Sanders, Sharon L. Longview
Sandretto, Joan M. Gillespie, IL
Sanford, Michele L. White Oak
Sangerey, Elizabeth A. Gladewater
Sapp, Mary L. Overton
Sartors, Tommy Overton

Sawyer, Ranald W. Longview
Scalco, Cynthia L. Kilgore
Scalco, Tena M. Longview
Scarborough, Debbie G. Naples
Schaben, Robin J. Kennewick
Schaetz, Kim T. Longview

Schaetz, Pamela K. Longview
Schattel, Shon D. Hallsville
Scheel, Valyn New Braunfels
Schenk, Gwendolyn Missouri City
Schmal, Donald J. Longview
Schneider, Betty M. Richland, WA

Schoenster, Sally A. Longview
Schools, Glenn A. Kilgore
Schuler, Kenneth L. Gladewater
Schultz, Terri L. Longview
Schwaderer, Donald Longview
Scoggins, James H. Longview

Scogin, Mark O. Henderson
Scott, Bobbie F. Kilgore
Scott, Jeffrey P. Kilgore
Scott, Kevin D. Longview
Scott, Stephen D. Longview
Scott, Steven K. Mt. Pleasant

Searcy, Antone T. Kilgore
Sears, James D. Mt. Enterprise
Sears, Sandra J. Kilgore
Seaton, Connie Lynn Cookville
Secord, Billy D. Jr. Longview
Segrest, Johnell Gilmer

Segura, Barbara M. Kilgore
Sells, Daniel Longview
Sepulveda, Lorenzo Longview
Settle, George E. Kilgore
Seymer, Melissa D. White Oak
Sfortunato, Ted Longview

Shafer, Jason P. Kilgore
Shafer, Katherine V. Longview
Shafer, Lenard Longview
Shaffer, Chris P. Kilgore
Shannon, Sherry K. New London
Shans, Twana Dallas

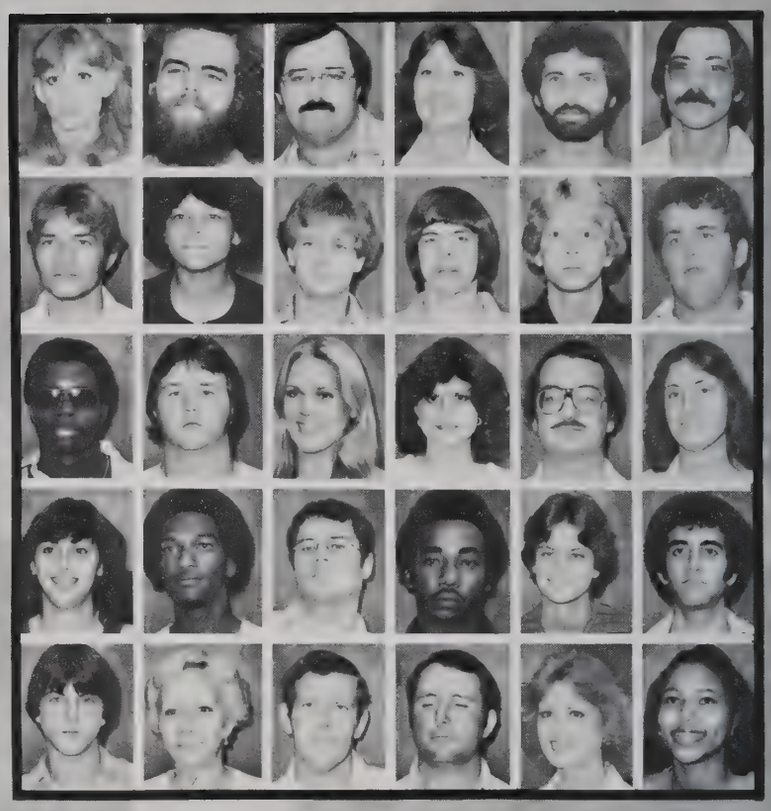

Sharp, Gay A. Gladewater
Shaunfield, Timothy Kilgore
Shaw, Jimmy D. Naples
Shaw, Van Lois Tatum
Sheets, Kirby D. Kilgore
Sheffield, J.R. Kilgore

Shellman, Raymond V. Kilgore
Shelnut, David W. Pittsburg
Shelton, Angie J. Gilmer
Shelton, Billy C. Kilgore
Shelton, Kathy S. Longview
Shelton, Sheryl Lynn Overton

Sheneman, Bruce P. Marshall
Sheneman, Linda B. Marshall
Shepherd, Ronald W. Kilgore
Sherow, Ernestene Henderson
Shillings, Jimmy L. Longview
Shinneman, William J. Longview

Shipp, Cheryl K. Ore City
Shipp, Stan K. Big Sandy
Shirey, Mae K. Kilgore
Shores, Charles M. Henderson
Shtayyeh, Conchetta S. Longview
Sibley, Janice K. Henderson

Siddick, Mildren P. Kilgore
Silvernale, Sheri Longview
Silvernale, Tammy L. Longview
Simmons, Donna S. Longview
Simmons, Judith K. Marshall
Simmons, Troy W. Longview

Simms, Sandra J. San Antonio
Simms, Segrid Minden, La.
Simms, Susan J. San Antonio
Simon, Arnetta A. Longview
Simon, Christopher A. Longview
Stimpson, Nellie E. Longview

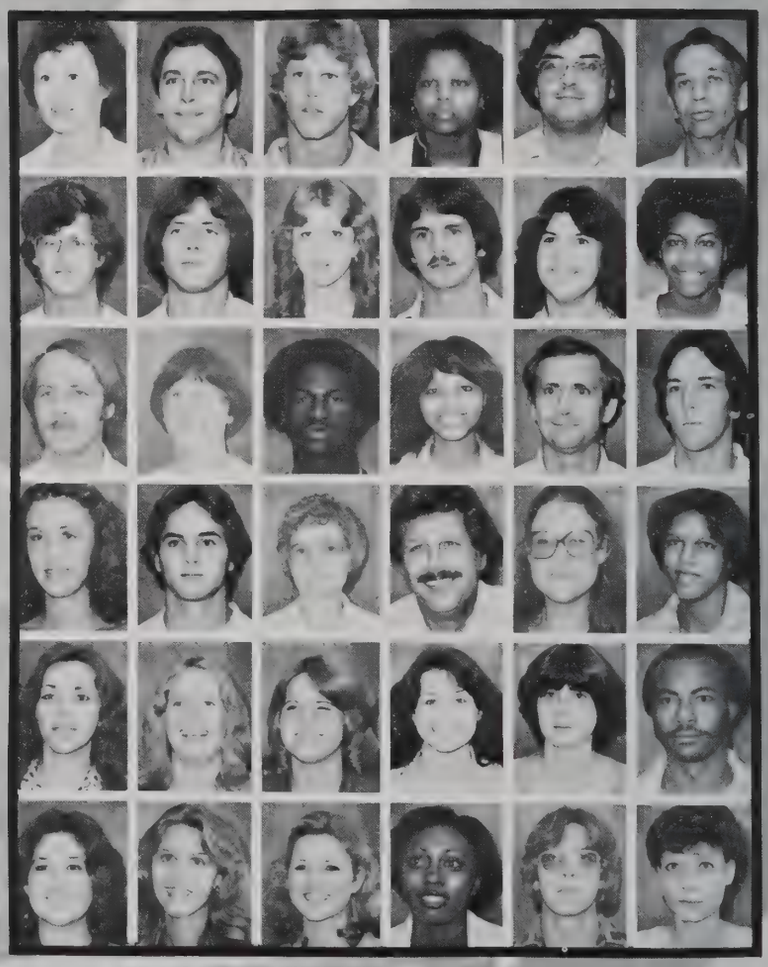

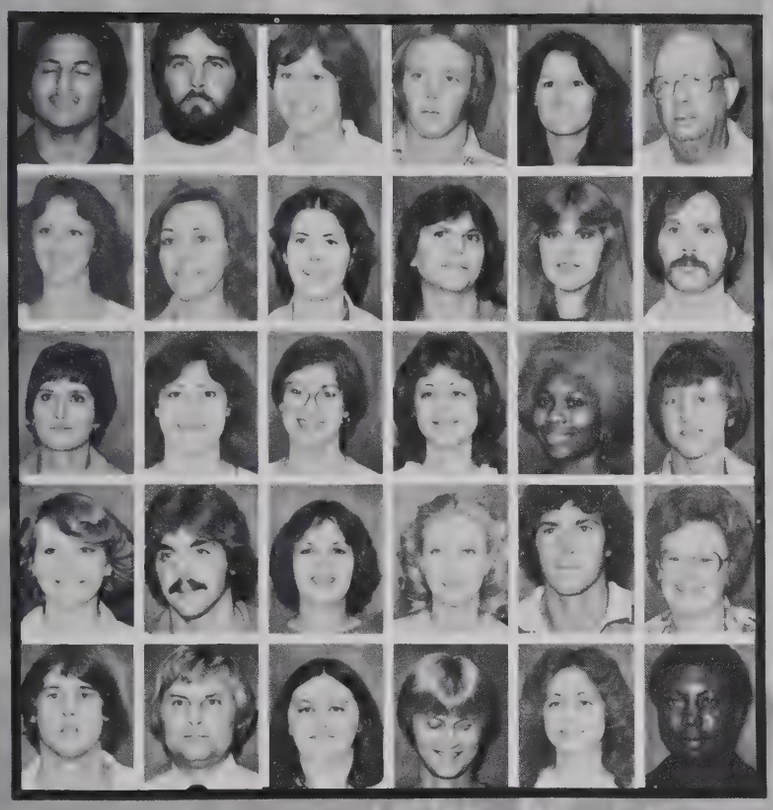

Sims, Fred W. Kilgore
Sims, A. Keith Kilgore
Sims, Kim R. Overton
Sims, Ottis B. Longview
Sims, Sheryl J. Longview
Sinclair, Chester L. Henderson

Singleton, Terri L. Longview
Sinnick, Mildred P. Kilgore
Sipes, Lorri Sue Longview
Sizemore, Gloria D. Kilgore
Sjoden, Karen G. Houston
Skalnik, Joel R. Kilgore

Skeen, Roxie Ann Overton
Skidmore, Marsha A. Grapeland
Skinner, Gwendolyn Longview
Skinner, Patricia A. Gilmer
Slade, Shirley D. Marshall
Slagle, Jack T. Longview

Slavinsky, Lorinda J. Longview
Slayter, Craig M. Kilgore
Slemmons, Sharron K. Kilgore
Sliva, Julie S. Houston
Sloan, Kenneth Kilgore
Slocum, Betty S. Gilmer

Small, James Steven White Oak
Smallwood, Robert R. Kilgore
Smart, Carla J. Kilgore
Smelley, Jack C. Longview
Smith, Alicia Gilmer
Smith, Arthur L. Overton

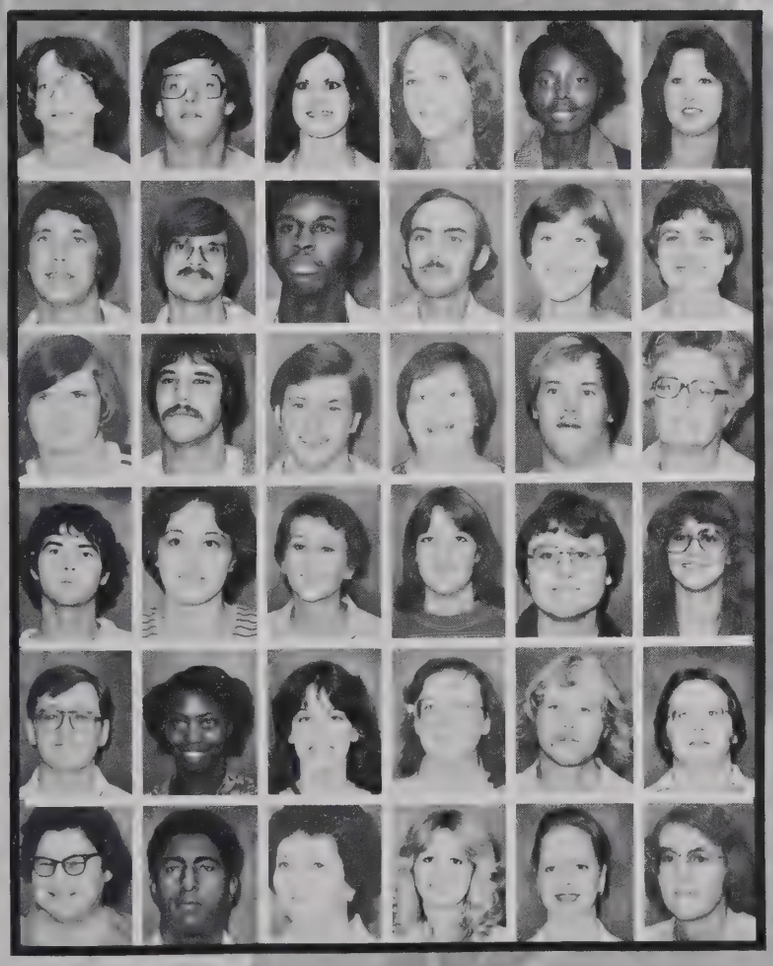

Smith, Carol C. Overton
Smith, Charles D. Gilmer
Smith, Cheryl Henderson
Smith, Cynthia C. Harleton
Smith, Debora Kilgore
Smith, Donna J. Longview

Smith, Douglas Longview
Smith, Elton J. Longview
Smith, Gregory Marshall
Smith, James E. Big Sandy
Smith, Jeryl K. Longview
Smith, Joeann T. Overton

Smith, John M. Kilgore
Smith, John S. Henderon
Smith, Joseph L. III Kilgore
Smith, Joyce B. Gilmer
Smith, Kevyn R. Kilgore
Smith, Margaret E. Gladewater

Smith, Mike E. Longview
Smith, Paula T. Kilgore
Smith, Rebecca A. Kilgore
Smith, Rebecca E. Kilgore
Smith, Richard G. Gladewater
Smith, Robbye F. Longview

Smith, Samuel J. Longview
Smith, Sharon D. Kilgore
Smith, Sharon G. Tyler
Smith, Susan M. Big Sandy
Smith, Wendle L. Longview
Smith, Wilson R. Longview

Smitherman, Estella M. Overton
Smothers, Ben Malakoff
Smyser, Mary B. Gladewater
Snapp, Jeane' C. Longview
Sneed, Adria E. Longview
Sneed, Norman Kelly Kilgore

Snell, Linda J. Longview
Snoddy, Melson A. Longview
Snow, Amos A. Kilgore
Snow, James Mark Gilmer
Sobey, Brad F. Longview
Sodich, Stella R. Kilgore

Sorenson, Gwen P. Longview
Southern, Barbara M. Longview
Sowers, Preston S. Athens
Sparks, Clifford T. Jasper
Spatz, Kenneth L. Harleton
Spears, Chris Overton

Spears, Jaye L. Longview
Spears, Patricia B. Gladewater
Speir, Linda K. Longview
Spence, Beth E. Longview
Spencer, Edward M. Longview
Spencer, Heitje H. Longview

Spencer, Robert Neal Henderson
Sperier, Carol Ann Marshall
Sportsman, Elizabeth Henderson
Sprinkle, Susan L. Kilgore
Sprouse, David R. Longview
Sprouse, Lisa L. Longview

Spruell, Terri G. White Oak
Stafford, Cindy J. Henderson
Stafford, Johnny M. Tatum
Stanley, Alicia G. Kilgore
Stanley, Craig A. Kilgore
Stanley, David Z. Kilgore

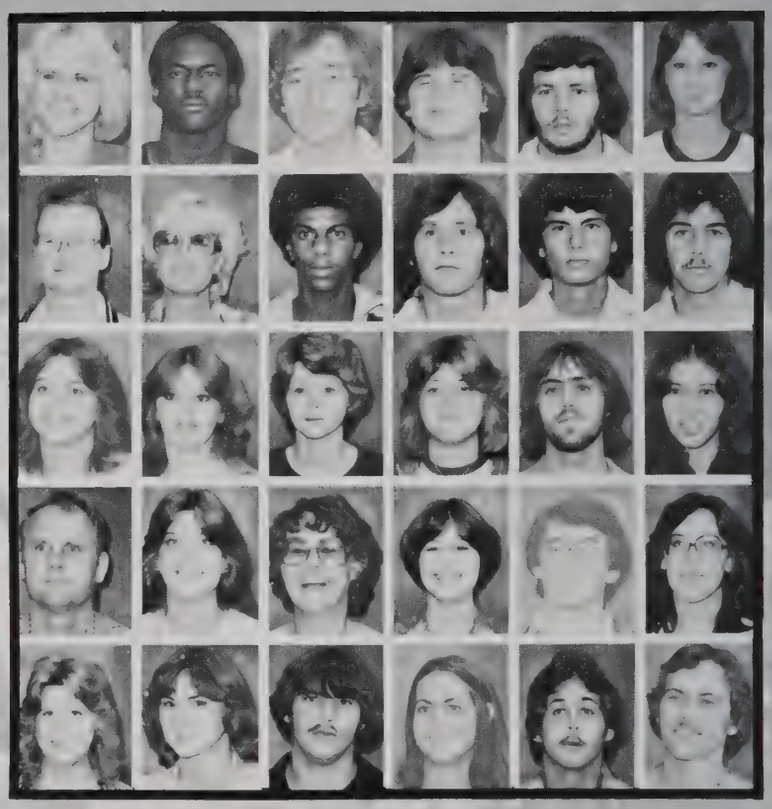

Stanley, Edwin D. Kilgore
Stanley, Pamela Sue Henderson
Stanley, Robert D. Henderson
Stanmore, Jerry W. Longview
Stansell, Laura Mt. Pleasant
Stark, Leroy E. Kilgore

Starling, Billy James Longview
Starling, Kenneth R. Henderson
Starling, Loretta Joyce Longview
Starling, Ronnie L. Mt. Enterprise
Starnes, Mac A. Lindale
Steele, Christopher Jay Sulphur Springs

Steelman, Debra A. Gilmer
Steger, Betth Ann Gilmer
Steger, Harold Dean Atlanta
Steil, Jobie Kay Longview
Steil, Terrie L. Longview
Steinvorth, Jeanell Ann Longview

Stence, Cynthia M. Longview
Stephens, Joel C. White Oak
Stephens, Mary K. White Oak
Stephens, Paul D. Dilgore
Stephens, Phyllis Y. Longview
Stephens, Sherrie L. Kilgore

Stephenson, Eddie Kilgore
Sterrett, Donald Lynn Jefferson
Sterrett, Randy A. Longview
Sterrett, Russ E. Longview
Stevens, April A. Kilgore
Stevens, Jackie L. Marshall

Stevens, Kathryn A. Gilmer
Steward, Lawanda Gladewater
Stewart, Chris Lee Kilgore
Stewart, Elizabeth R. Big Sandy
Stewart, Lynn E. Longview
Stinson, Darryl A. Longview

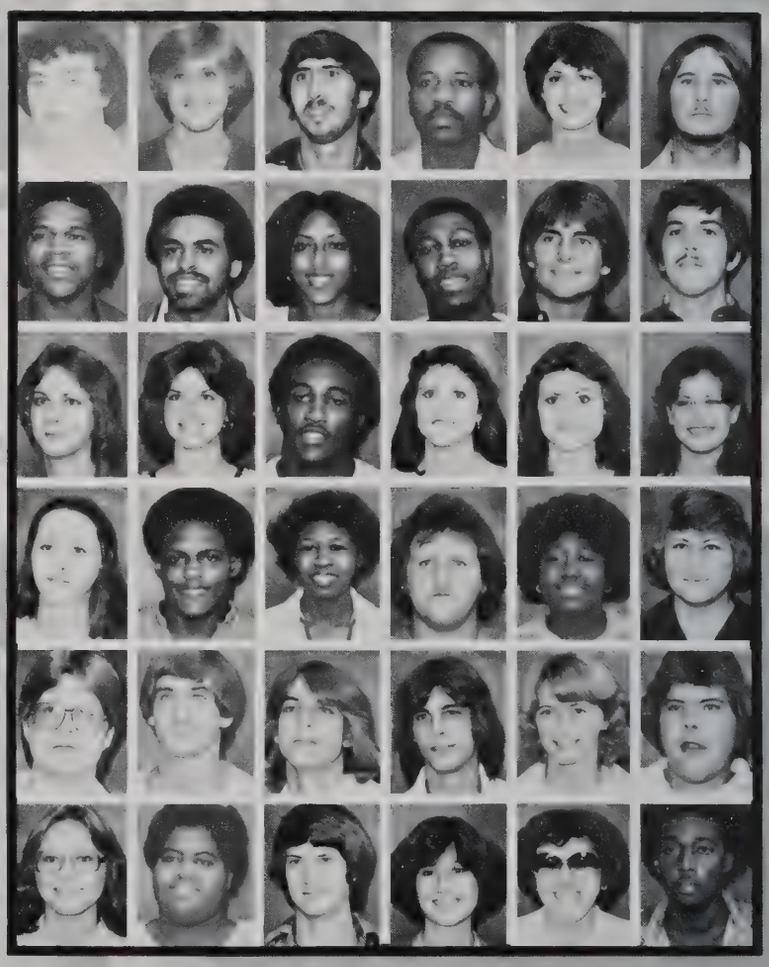

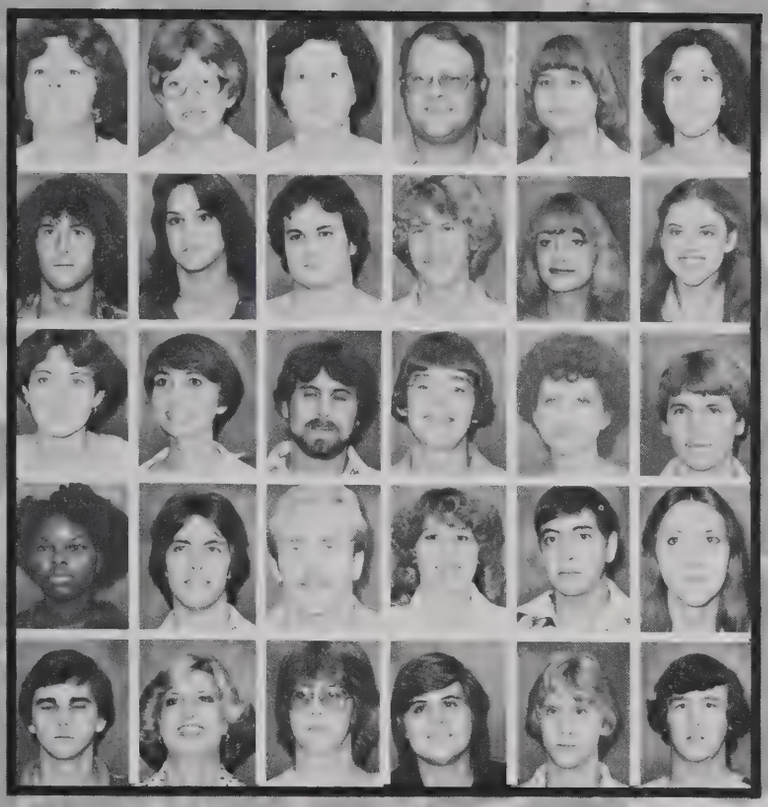

Stinson, Marcella G. Longview
Stjerstorm, Alice M. Longview
Stocks, Jo F. Gilmer
Stokes, Keith A. Gladwater
Stokley, Patricia L. Diana
Stoltze, Kim M. Kilgore

Stone, Danny E. White Oak
Stone, Dawn R. Longview
Stone, Dennis W. Longview
Stone, Garland S. Longview
Stone, Irene W. Longview
Stone, Leslie K. Longview

Stone, Lisa J. Longview
Stone, Patricia A. Longview
Stone, Steve A. Longview
Stone, Tony R. Henderson
Stone, Vicky L. Gilmer
Stone, William R. Longview

Strange, Martha A. Longview
Strength, Paul W. Longview
Stribling, Tim R. Diana
Strickland, Judith N. Longview
Strong, Horace C. Mt. Enterprise
Strong, Kathy L. Kilgore

Strong, Mark V. Longview
Strong, Wilma J. Henderson
Stroud, Mike Hallsville
Strube, Rhonda E. Longview
Stuber, Jon A. Longview
Stuckey, Donny Longview

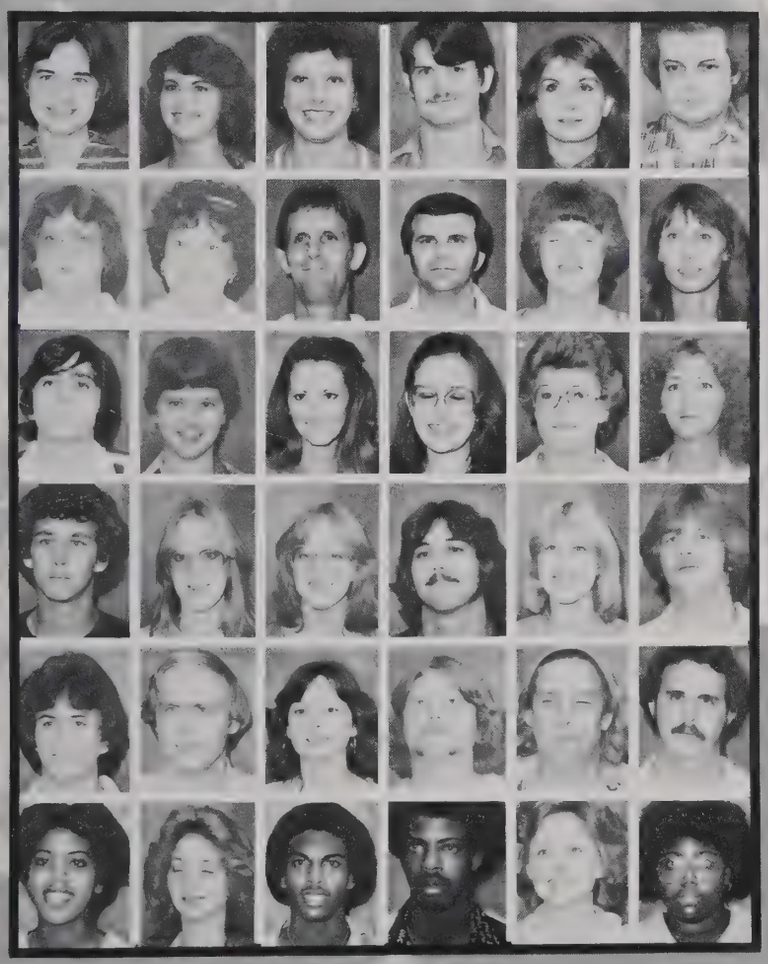

Stuiber, Patricia R. Whitefish Bay
Sturman, Kalli L. Humble
Sturrock, Rebecca L. Henderson
Suggs, Kevin D. Gladewater
Suggs, Lana G. Longview
Sullivan, Don Kilgore

Sullivan, Gregory Kilgore
Sullivan, Gypsy L. Kilgore
Sullivan, Robert A. Longview
Summers, L.D. Mt. Enterprise
Summy, Debbie G. Overton
SuPan, Peggy S. Longview

Sustaire, Michael W. Gilmer
Swan, Bruce D. Overton
Sweeney, Carla S. Longview
Sweeney, Delisa B. Longview
Swetnam, Irva J. Kilgore
Swift, Patricia A. Overton

Swisher, Timmy P. Longview
Switzer, Rachel E. Longview
Switzer, Ruth E. Longview
Sypert, Jason L. Longview
Tankersley, Becky D. Henderson
Tankersley, Mark L. Longview

Tanner, Joe L. Lewisville
Tanner, Paul A. Ore City
Tarver, Rita D. Kilgore
Tate, James O. Longview
Tatum, Rosa Lee Henderson
Taye, Robert L. Kilgore

Taylor, Carla A. Reagan
Taylor, Carrie J. Galena Park
Taylor, Charles D. Longview
Taylor, Carles E. Tyler
Taylor, Deborah L. Longview
Taylor, Deidra E. Longview

Taylor, Garland W. Kilgore
Taylor, Grady A. Henderson
Taylor, Kimberly A. Longview
Taylor, Luecenia M. Laird Hill
Taylor, Michael W. Kilgore
Taylor, Natalie Carol Overton

Taylor, Stephen A. Longview
Taylor, Susan E. Longview
Taylor, Thomas E. Hallsville
Taylor, Vickie F. Hallsville
Taylor, William Robert Kilgore
Teafatiller, Donna G. Ore City

Teague, Becky Longview
Teat, James S. Longview
Teel, George E. Gilmer
Tefteller, Charles Gilmer
Temple, Amy Beth Longview
Temple, Vernon L. Longview

Templeton, Chris Gladewater
Templeton, Theresa R. Longview
Tennison, Judy L. Henderson
Tennison, Marilyn C. Gladewater
Terry, Robert D. Kilgore
Teske, Bryan Kirk Longview

Testa, Angelo L. Longview
Testa, Joseph A. Longview
Tevebaugh, David E. Gilmer
Tevebaugh, Nancy C. Gilmer
Thacker, Barbara White Oak
Thaxton, Saber K. Kilgore

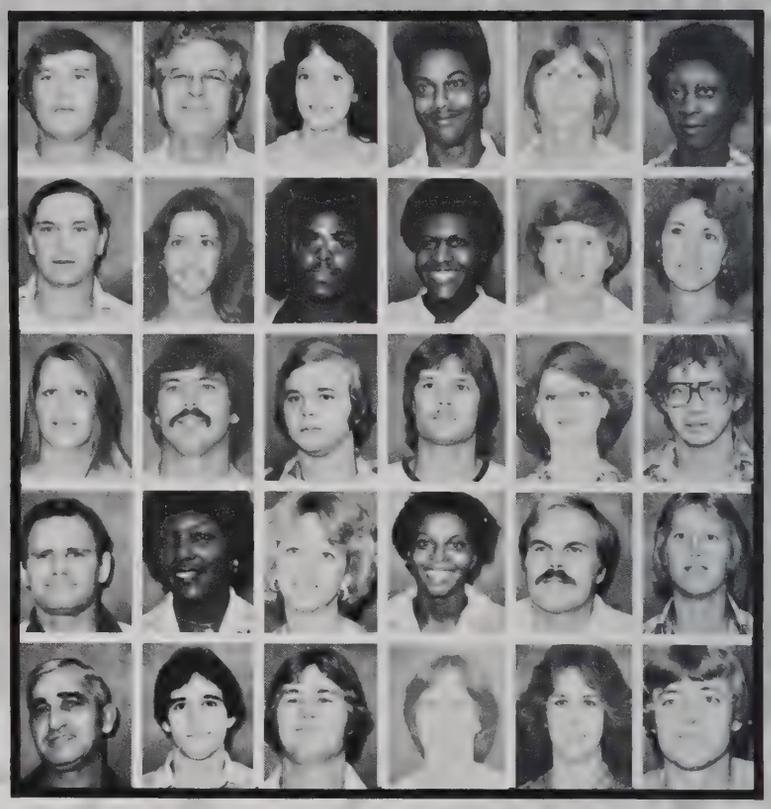

Thibeault, Donna R. Kilgore
Thibodeaux, Rardi Big Sandy
Thomas, Edward E. Kilgore
Thomas, Gary Lynn Mt. Pleasant
Thomas, James W. Overton
Thomas, Kathy L. Longview

Thomas, Lester D. Kilgore
Thomas, Lowell Longview
Thomas, Melissa Deer Park
Thomas, Reta Longview
Thomas, Tina K. Kilgore
Thomas, Toni Deer Park

Thomas, Valree Kilgore
Thompson, Carla Roschel Cason
Thompson, Clifton B. Dallas
Thompson, Dean Longview
Thompson, Gloria K. New London
Thompson, I. M. Longview

Thompson, Jalayne Y. Kilgore
Thompson, Jeffrey S. Longview
Thompson, Joey M. Pittsburg
Thompson, Johnny L. Overton
Thompson, Karen N. Overton
Thompson, Laurie Evelyn Pittsburg

Thompson, Marvin T. Longview
Thompson, Robin Dia Longview
Thornhill, Annie B. Longview
Thrasher, Julie F. Henderson
Thrasher, Sara L. Longview
Threet, Tamaria Anne Arp

Thresher, Kimberly D. Marshall
Thurmond, Sharon Ann Henderson
Tidmore, Jana R. Athens
Tidmore, Janell E. Longview
Tidwell, Billy C. Longview
Tidwell, Bradley H. Longview

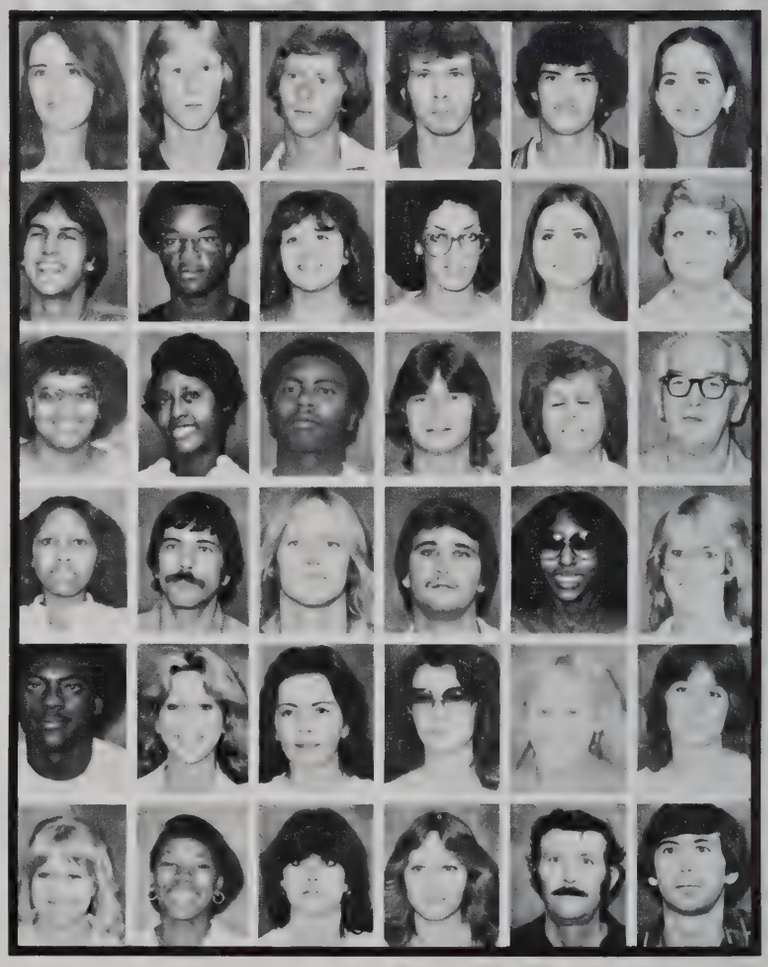

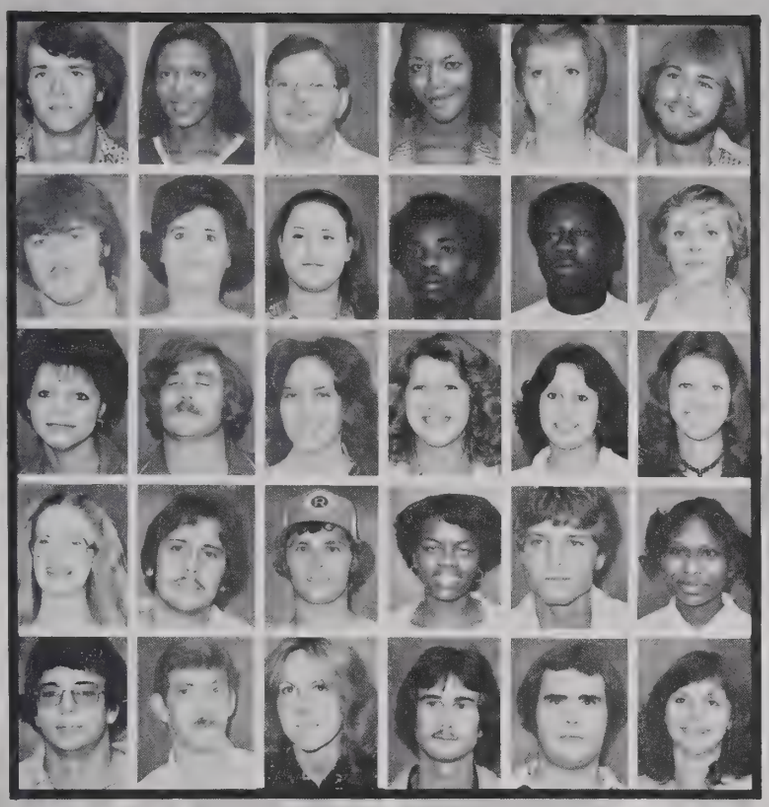

Tilman, Samuel M. Gilmer
Timms, Sonya R. Overton
Tinsley, Alger G. Longview
Tinsley, Ann J. Longview
Tinsley, Stephanie C. Carthage
Toarmina, Ross J. Longview

Todd, James T. Jr. Kilgore
Todd, Mary L. Kilgore
Todd, Stephanie A. Kilgore
Tolbert, David L. Kilgore
Tolbert, Michael D. Kilgore
Tolbert, Wanda J. Kilgore

Toliver, Barbara A. Longview
Toney, John T. Jr. Kilgore
Toole, Tammy A. Marshall
Toon, Dena M. Henderson
Torrence, Renada J. Hallsville
Totton Minges, Catherine Longview

Towery, Lana S. Gladewater
Townsend, Patrick C. Longview
Townsend, Randle L. Laird Hill
Townson, Cassandra D. Mt. Enterprise
Traylor, Kim L. Henderson
Tremble, Selia R. Marshall

Triebenbach, Terry E. Big Sandy
Trimble, Larry D. Hawkins
Trippel, Kim E. Longview
Trotter, Richard M. Kilgore
Trout, William W. Lufkin
Truesdell, Vicki L. New Braunfels

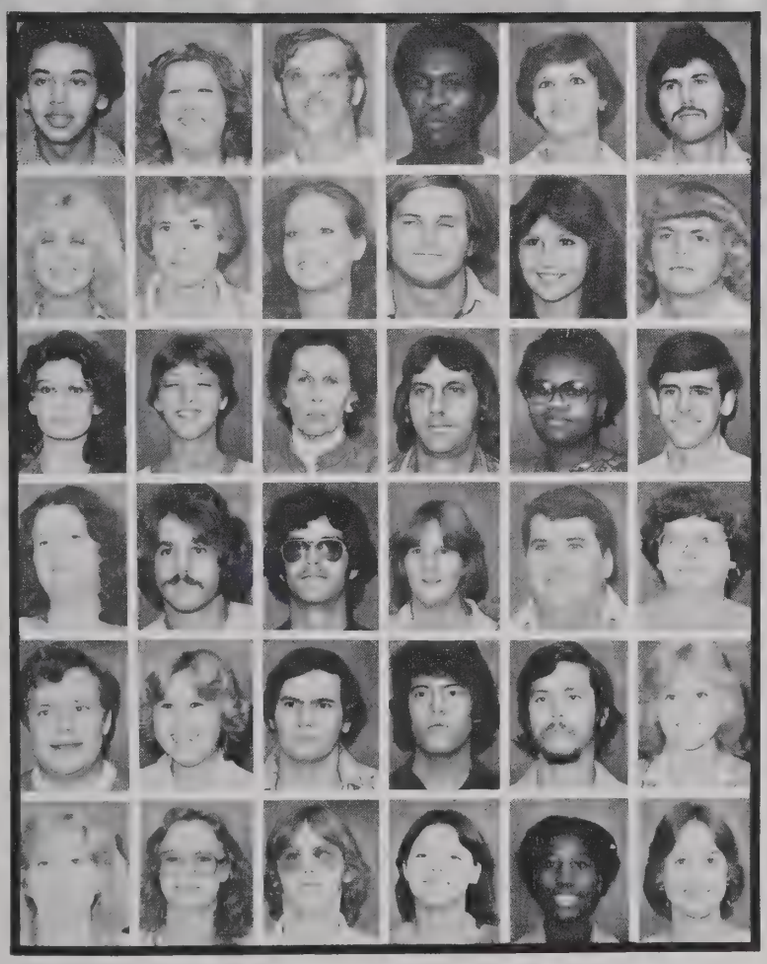

Trukillo, Alberto L. Henderson
Tryon, Janis S. Longview
Tryon, Terry R. Kilgore
Tubbs, James M. Baytown
Tucker, Marsha S. Longview
Tucker, Robert A. Longview

Tucker, Sandra G. Pittsburg
Tucker, Timothy L. Longview
Tudor, Laurie L. Port Neches
Tuel, Clinton E. Longview
Turlington, Tanya B. Tatum
Turner, Gary L. Gladewater

Turner, Glenda K. White Oak
Turner, Julie A. Kilgore
Turner, Lucille V. Kilgore
Turner, Randal J. Longview
Tyiska, Phyllis L. Overton
Tyl, Timothy C. White Oak

Tyner, Beverly C. Longview
Tyra, William A. Overton
Tyson, Brian H. Kilgor
Uhler, Rhonda R. Longview
Underhill, Tom C. Athens
Ussery, Antonette A. Henderson

Ussery, John L. Gladewater
Utsey, Cheryl L. Overton
Utzman, Joel B. Longview
Valor, Hildemaro Quint Kilgore
Valor, Michael J. Kilgore
Van Cleve, Aletha R. Longview

Van Cleve, Teresa J. Longview
Vandervort, Debra C. Longview
Van Deventer, Kenneth M. Jefferson
Vandeventer, Letitia Karnack
Van Dyke, Michele Longview
Van Eimeren, Cindy S. Longview

Van Sickle, Raymond M. Longview
Van Slyke, Kimberly M. Center
Vaughan, Roberta E. Longview
Vaughn, Robert L. Longview
Vaughn, Timmy L. White Oak
Vaughn, Tony G. White Oak

Vaught, Delbert L. Kilgore
Velvin, Marsha L. Longview
Venitucci, Caterina C. Kilgore
Venn, Suzanne R. Gilmer
Verney, Kevin P. Longview
Vestal, Deborah J. Overton

Vestal, Jo D. Diana
Vinson, Janet B. Henderson
Vinson, R. Dana Henderson
Vinson, Rodney M. Henderson
Visage, Mary A. Longivew
Voss, Patricia S. Longview

Wagner, Allen Longview
Waid, Don L. Longview
Waits, Ralph G. Kilgore
Waits, Stacy K. Longview
Waldo, Isabel D. Kilgore
Waldroup, Rosemary L. Longview

Walker, Billy R. Gladewater
Walker, David M. Longview
Walker, Doris Y. Longview
Walker, Douglas W. Gladewater
Walker, Jennifer Longview
Walker, Letha Bryant Longview

Walker, Philip L. Diana
Walker, Rodney E. Kilgore
Walker, Ronny O. Kilgore
Walker, William D. Keithville, La.
Wall, Steven R. Big Sandy
Wallace, Berenice Kilgore

Wallace, Deloris A. Kilgore
Wallace, Larry G. Longview
Wallace, Kitty K. Overton
Wallace, Patrice C. Marshall
Wallace, Sharon Y. Gilmer
Wallace, Toby B. Kilgore

Wallace, Vickie C. Henderson
Waller, Gregg Gilmer
Waller, Steven K. Gilmer
Waller, William S. Henderson
Walley, David B. Jacksonville
Walsh, Gwen P. Hughes Springs

Walters, Michael W. Kilgore
Walton, Charlotte Hughes Springs
Walton, Danny E. Longview
Walton, Ivan O. Longview
Walton, Michey S. Kilgore
Walton, Seth R. Marshall

Ward, Cynthia W. Gladewater
Ward, Kay F. Henderson
Ward, Rosalee S. Gladewater
Warlick, Michael A. Gladewater
Warner, Steve E. Longview
Warren, Belinda D. Dallas

Warren, Katie F. Gilmer
Warren, Melba M. Kilgore
Warrick, Jesse D. Kilgore
Washington, Charyon A. Longview
Washington, James E. Nash
Washington, Jerry Tyler

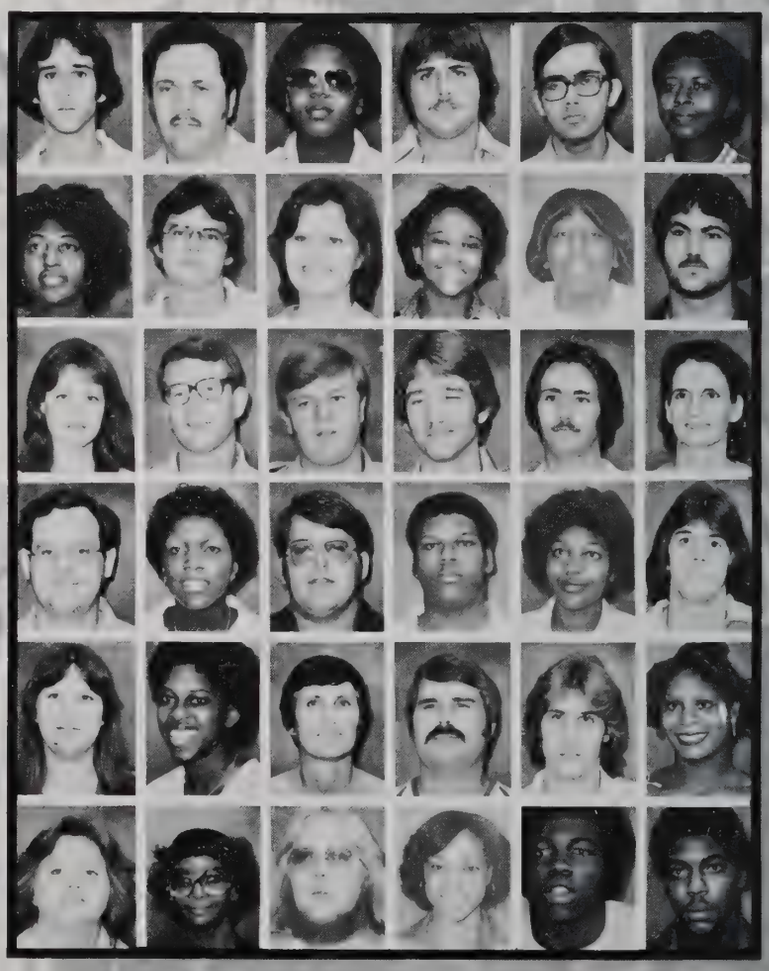

Washington, Margaree M. Gladewater
Washington, M. Dea. Gladewater
Washington, Nedra Y. Henderson
Washington, Sheila M. Kilgore
Watkins, Gina L. Linden-Kildare
Watkins, Lacy L. Longview

Watson, David L. Longview
Watson, Dwight E. Kilgore
Watson, Tony G. Marshall
Watts, Marja L. Nacogdoches
Waugh, Bonita D. Longview
Waugh, Tommy G. Longview

Wayt, James D. White Oak
Weast, Grace B. Kilgore
Weatherall, Peggy S. Hallsville
Weatherford, Benjamin L. Kilgore
Weaver, David E. Longview
Weaver, Deborah L. Lufkin

Weaver, Kathy L. Henderson
Weaver, K. Brian Kilgore
Weaver, Russell, K. Henderson
Webb, James M. White Oak
Webb, Jerry D. Longview
Webb, Larry Gladewater

Webb, Marijo Kilgore
Webber, Timothy G. Longview
Wedgeworth, Dee A. Longview
Weemes, Terri L. Marshall
Weidman, Robert R. Marshall
Weidmer, Michael A. Hallsville

Welborn, Cynthia S. Longview
Welborn, Dayne R. Longview
Welborn, Sherri E. Longview
Welch, Mary L. Kilgore
Welch, Mary M. Kilgore
Wellborn, Louann Bossier City, LA

Wellman, John K. Longview
Welsey, Susan L. White Oak
West, Betty L. Longview
Westbrook, Kelly A. Longview
Westbrook, Patricia A. Longview
Westbrook, Roy L. Longview

Wheat, Dennis R. White Oak
Whipple, Marcia A. Kilgore
Whitaker, Norma J. Longview
Whitaker, Walter L. Mt. Enterprise
White, Deborah A. Judson
White, James C. Longview

White, Jerry D. Henderson
White, Kathy R. White Oak
White, Larry K. Jacksonville
White, Rhonda C. Longview
White, Royce D. Kilgore
White, Sharon O. Longview

White, Vickie E. Longview
Whitehead, Billie V. Henderson
Whitehead, Camille A. Henderson
Whitehead, Joe M. Selman City
Whiteley, William Longview
Whiteside, Diane Henderson

Whitis, Jan P. Marshall
Witten, Ellen Kilgore
Whittenberg, Mary E. Longview
Wicker, Janie Longview
Wigand, Ben K. Henderson
Wigand, Lisa M. Henderson

Wiggins, Melody L. Kilgore
Wilabay, David R. Longview
Wiley, Lynn R. Kilgore
Wilkerson, Eddie D. Henderson
Wilkins, Stan R. Atlanta
Wilkinson, Andy O. Marshall

Willbanks, Michael K. Kilgore
Willeford, John A. Marshall
Williams, Andrew A. Longview
Williams, Brenda Kay White Oak
Williams, Carol G. Corpus Christi
Williams, Cody Guy Gilmer

Williams, Deara Dawne Gladewater
Williams, Debra S. Gladewater
Williams, Eddie Longview
Williams, Freddie Longview
Williams, Gloria Kilgore
Williams, Gwendolyn Ren Kilgore

Williams, Jeff E. Longview
Williams, Jewel Dianne Kilgore
Williams, Kathy P. Longview
Williams, Kenneth Marshall
Williams, Kenneth W. Tyler
Williams, Kerri Anita Kilgore

Williams, Leslie C. Kilgore
Williams, Linda S. Henderson
Williams, Lucretia Jo Longview
Williams, Mary S. Longview
Williams, Mitchell A. White Oak
Williams, Patricia A. Kilgore

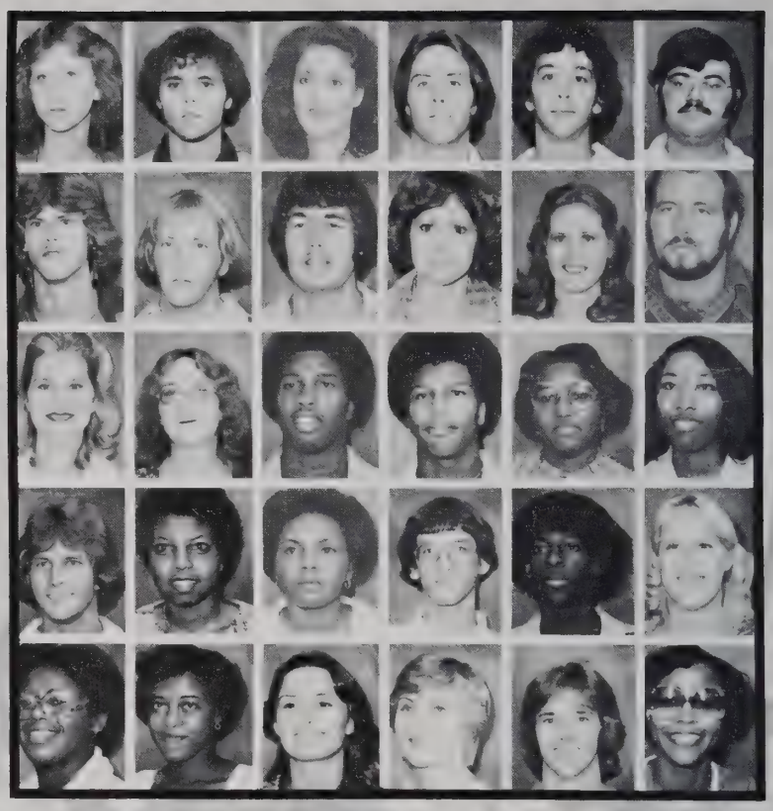

Williams, Paul O. Longview
Williams, Paula L. White Oak
Williams, Randy N. Longview
Williams, Raymond G. Longview
Williams, Rodney L. Kilgore
Williams, Ronda L. Kilgore

Williams, Ruthie M. Harleton
Williams, Sheila L. White Oak
Williams, Sherry A. Kilgore
Williams, Tammye C. Overton
Williams, Tammie R. Kilgore
Williams, Teresa Dawn Longview

Williams, Thelma J. Kilgore
Williams, Tommie D. Kilgore
Williams, William F. Gilmer
Williamson, Delilah Henderson
Williamson, Iva Lynette Carthage
Williamson, Susan Elizabeth Big Sandy

Williford, Carla Lynn Gilmer
Willis, Charncy Jr. Longview
Willis, Paul M. Longview
Willoughby, Clyde R. Kilgore
Wills, Kimberly A. Henderson
Wilridge, David D. Kilgore

Wilson, Anetha D. Longview
Wilson, Arnold W. Tyler
Wilson, Debbie K. Gladewater
Wilson, Irmgard E. Kilgore
Wilson, Jackie L. Kilgore
Wilson, James Russell Longview

Wilson, Jeffery Joel Jasper
Wilson, Kerry W. Hughes Springs
Wilson, Michael E. Kilgore
Wilson, Miriam A. Longivew
Wilson, Sylvia J. Kilgore
Wilson, Tammy B. Longview

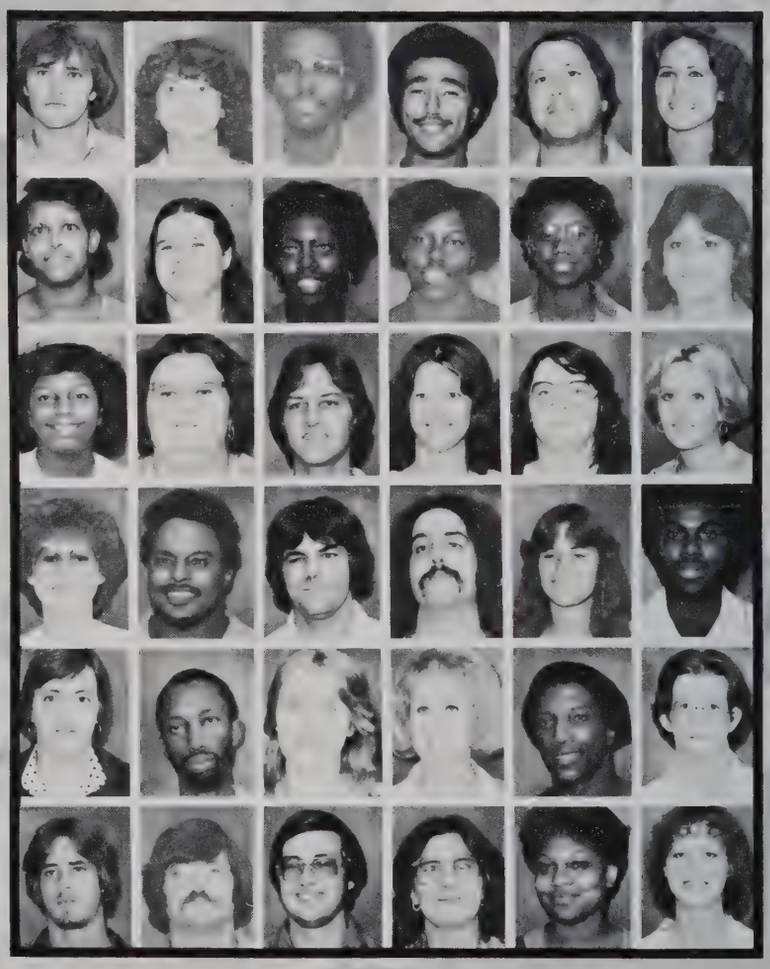

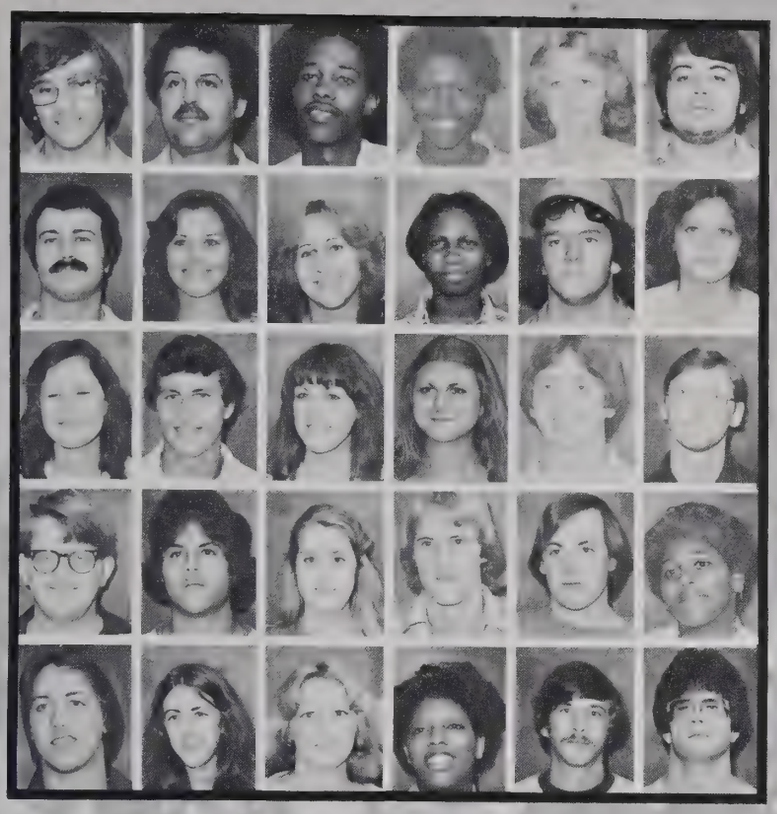

Wilson, Tony K. Kilgore
Winfrey, Jerry R. Longview
Winkley, James Kilgore
Winkley, Joyce L. Kilgore
Winningham, Mary E. Kilgore
Winters, James C. Longview

Witherspoon, Toby C. Longview
Witt, Kristina I. Kilgore
Woltz, Dedorah L. Longview
Womack, Erika M. Kilgore
Womack, Henry M. Kilgore
Womack, Pamela L. Henderson

Wommack, Teresa J. Naples
Wood, Glenn A. Kilgore
Wood, Janet E. Kilgore
Wood, Malinda Henderson
Wood, Randy T. Longview
Woodard, Gary W. Henderson

Woodard, James A. Longview
Woodburn, James R. Henderson
Woodruff, Elaine D. Marshall
Woods, Craig R. Henderson
Woods, Curtis L. Henderson
Woods, Jacquelyn E. Longview

Woods, Rick A. Longview
Woods, Susan Y. White Oak
Woolridge, Mary F. Longview
Woolridge, Cathy J. Longview
Woolverton, Joseph Mt. Enterprise
Wooten, James E. Kilgore

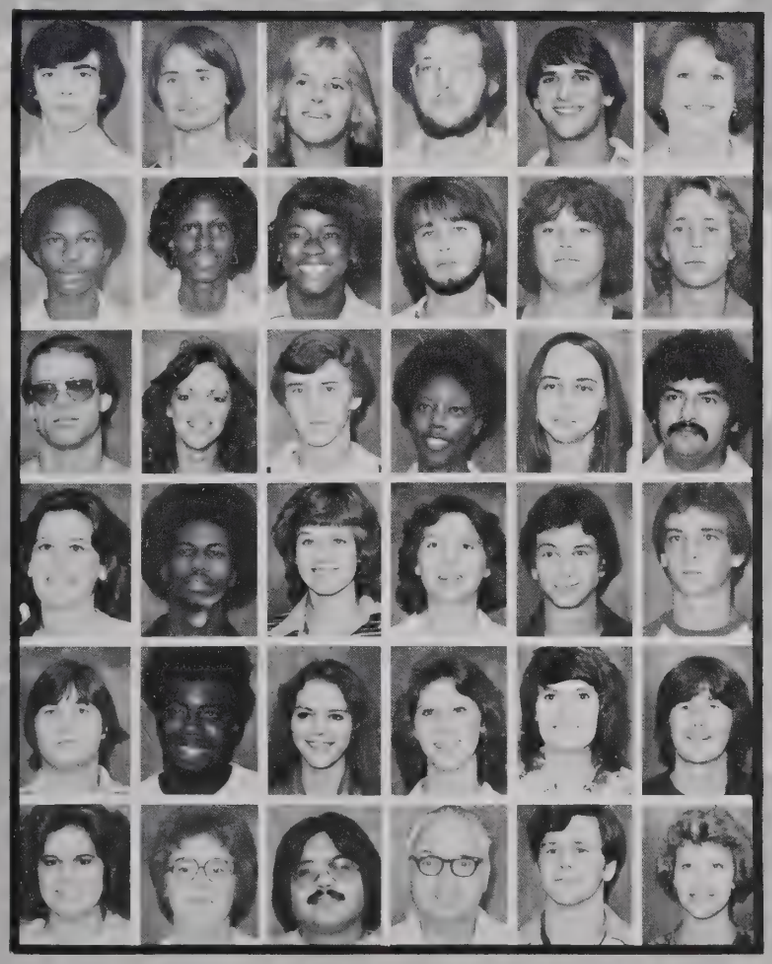

Word, Joseph M. Gladewater
Works, Ronald W. Gilmer
Worl, Rex D. Troup
Wren, John C. Gilmer
Wright, Jeffery A. Longview
Wright, Margaret C. Ore City

Wright, Mitchell L. Laneville
Wright, Petite S. Kilgore
Wyatt, Gina E. Kilgore
Wyatt, Mark W. Jefferson
Wyatt, Roy W. Longview
Wynn, Jayson L. Gladewater

Wynne, James A. Longview
Wyrick, Susanne E. Kilgore
Yancey, Timothy A. Longview
Yarbrough, Cilia Y. Kilgore
Yarbrough, Kay L. Longview
Ybarra, Ynes Longview

Yocom, Kerry S. Gilmer
Young, Alvis S. Gladewater
Young, Angela D. Longview
Young, Carren A. Henderson
Young, Dan E. Longview
Young, Jim N. Henderson

Young, Joseph E. Longview
Young, Kenneth G. Winona
Young, Malia S. Kilgore
Young, Shawn L. Kilgore
Young, Yvonne T. Gladewater
Youngblood, Ronnie D. Kilgore

Zahn, Julia A. Gladewater
Zahn, Mary N. Gladewater
Zapata, Daniel Longview
Zerfing, Lawrence R. Dangerfield
Zitek, Joseph J. Longview
Zvolanek, Nadine FF. Longview

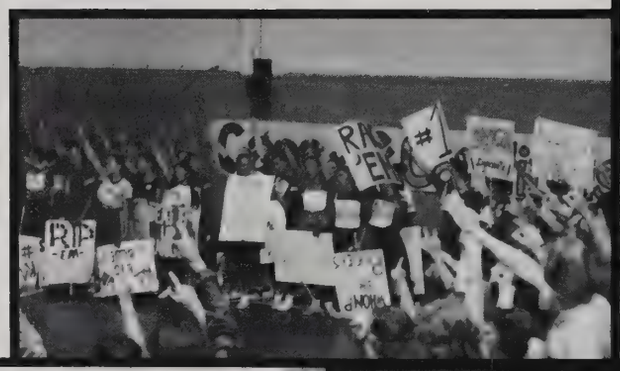

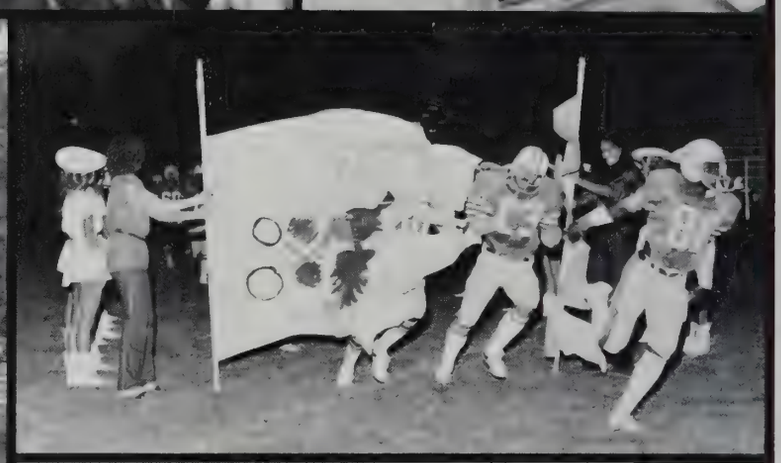

DELTA

PARTS
ACCES

ADVERTISERS

POPE & TURNER, INC. OF OVERTON

Hardware • Furniture • Appliances

P.O. Drawer 40
Phone 834-3141
Overton, Texas

FIRST STATE BANK

Overton, Texas

"We Have Grown By Helping Others Grow"

Member F.D.I.C.

PARTS HEADQUARTERS INC.

Machine Shop Service

Phone
984-2061

117 S. Rusk St. Box 232
Kilgore, Texas 75662

MARSHALL SUPPLY & HARDWARE

True Value
HARDWARE STORES

"THE FRIENDLY STORE"
Gifts — Housewares — Hardwares — Paints
Appliances
Phone 984-2036 Kilgore, Texas

KILGORE COLLEGE BOOKSTORE

Harry Douglas, Director

T-Shirts
Warm-Up Suits
Robes
Caps, Socks
Bags
Mugs
Key Rings

Texas Instruments
Watches And Calculators
Calculators-Casio, Sharp
Kodak-Cameras
Jewelry
Miscellaneous Gift Items
Backgammon Sets

JOHNNY'S OZARK FRIED CHICKEN

JOHNNY WADE, JR.
OWNER

Take Home or Eat in Our Beautiful Dining Room.

- We prepare chicken for parties or picnics
- Sandwiches and Cold Drinks
- Shrimp and Fish Baskets
- Baked Beans and Cole Slaw
- Potato Salad
- Drive-in Window

Your Order Will Be Ready When You Arrive

Open 11 am- 9 pm — 7 Days a Week
Phone 984-7481 — 2418 S. Henderson

Best Wishes From
a Constant Friend of
Kilgore College

Kilgore News Herald

Published Daily and Sundays in

"America's No. 1 Small City"

LEO SILVEY Chevrolet Co.

CHEVROLET

Sales and Service

510 Commerce
Phone 834-6138
Overton, Texas

REPUBLIC
OF TEXAS

First National Bank Henderson

Member FDIC

MIKE'S

OVERTON DRUG

Overton, Texas Mike Davis

A Salute To All Kilgore College
Students And Faculty Members

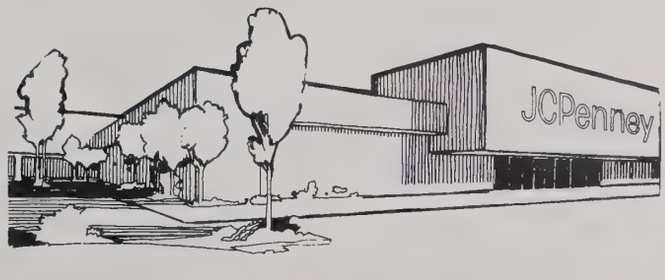

This Is JCPenney

LONGVIEW MALL

Longview Mall

Downtown

Riff's

Longview

Where the most
fashionable women of
East Texas shop.

POWELL

Buick - Pontiac
GMC Trucks

1500 Hwy. 259

P.O. Box 1125

Kilgore, Texas
Phone 984-3082

Compliments of

HENDERSON
Savings
AND LOAN ASSOCIATION

THE J. W. GREEN CONTRACTORS, INC.

"Only our jobs receive more attention than our Customers"

P. O. BOX 248 • 201 HWY. 323
OVERTON, TEXAS 75684
OFFICE PHONE
214 - 834-6151

Night Phones
Overton
Utsey 834-3420
Sartors 834-3515

Night Phones
Overton
Bobbitt 834-3779
Wedgeworth 834-6530

He'sa Sugar Man

The Grandson Of
Sugar Bars 42606
&
Go Man Go 82000

GENERAL PIPELINE CONTRACTING • EQUIPMENT RENTAL • CONTRACT LABOR
LEASE MAINTENANCE WORK • LEASE ROAD WORK
HOME OF THE GREEN HAND RANCH & STABLES
PURE BRED CHAROLAIS • BARREL RACING QUARTER HORSES

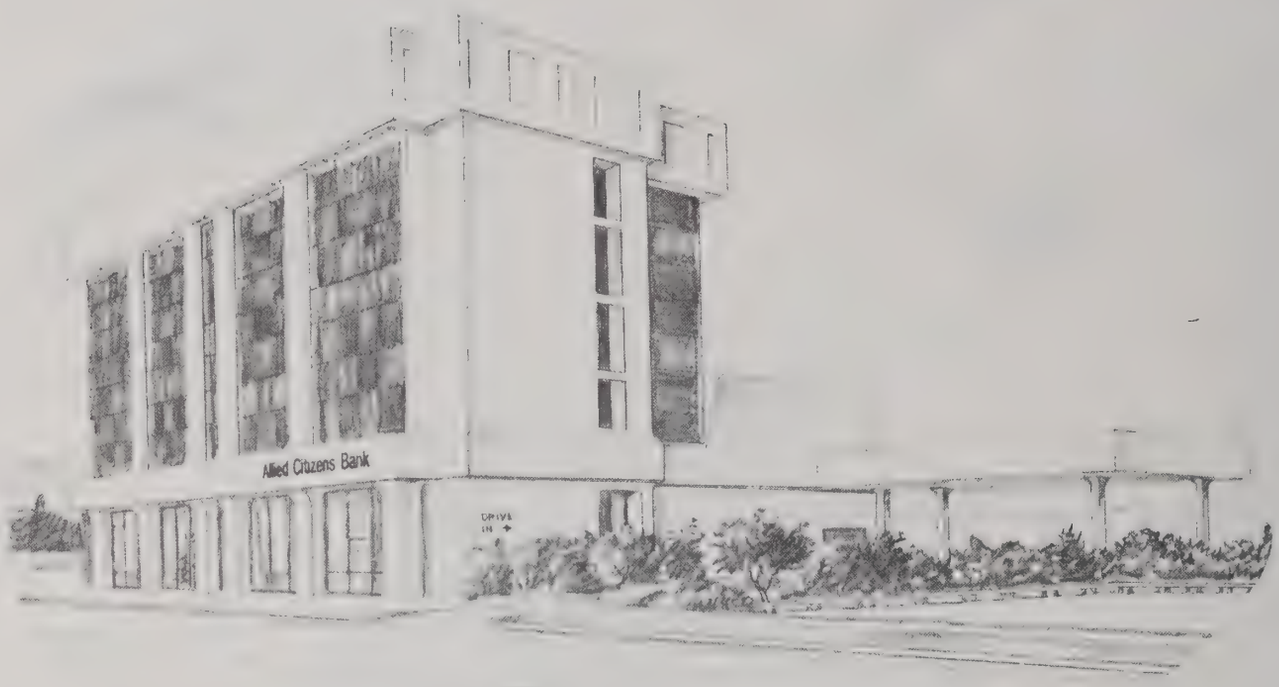

"Helping East Texans Help East Texas Grow"

Allied Citizens Bank

Member Of Allied Banchares, Inc.

301 E. Main St. Member F.D.I.C. 984-8671

Compliments Of

Plus Banking!

KILGORE
1st NATIONAL
BANK MEMBER F.D.I.C.

Corner North Kilgore and Henderson Blvd.
Telephone 984-1511 Kilgore, Texas

Rho's Hallmark Cards & Gifts

Party Supplies, Wedding Accessories, Candles, Books, Albums, Stationery, Figurines, and James Avery Jewelry

Select Gifts For Any Occasion

101 N. Kilgore
Kilgore, Texas

Ph. 984-6176
75662

SABINE . .
PIPE & SUPPLY CO.

NEW AND USED OIL FIELD EQUIPMENT
HYDRAULIC CASING PULLING
PIPE SHOPPING AND TESTING SERVICE
LINE PIPE — TUBING — CASING
WE BUY AND SALVAGE LEASES AND PIPE LINES

Box 111
Kilgore, Texas

Phone 984-3094
984-3095

Stereo and Record Center

High Fidelity Equipment for the Connoisseur
Phone 214—757-3500

2719 East Marshall
Longview, Texas

411 E. Grand
Marshall, Texas

3400-K. S. Broadway
Tyler, Texas

4420 Youree Dr.
Shreveport, LA.

NEWCOMB-MADDEN INSURANCE AGENCY
"INSURE IN SURE INSURANCE"

P.O. Box 490
Overton, Texas

202 E. Henderson Blvd.
Overton, Texas 75684
834-6121

111 W. Duval
Troup, Texas 75789
842-3612

Rader Funeral Home

KILGORE
401 N. Martin
Kilgore, Texas

LONGVIEW
1617 Judson Rd.
Longview, Texas

Best Wishes
to
Kilgore College

RADER
FUNERAL HOMES

A Savings and Home Owners Institution Since 1934

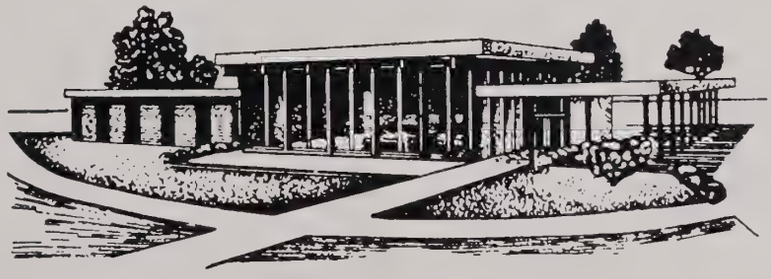

Kilgore Federal Savings
& Loan Association

Phone 984-2506

1200 N. Kilgore St.
Kilgore, Texas

MEMBER
FSLIC
Federal Savings & Loan Insurance Corp
Your Savings Insured to $40,000

Get It At
Gibson's

WHERE YOU ALWAYS BUY THE BEST FOR LESS
GIBSON'S
GIBSON'S
DISCOUNT CENTER

220 Henderson Blvd.
Kilgore, Texas

If it has to do with sound . . .
It has to do with Jacks!

JACK'S
DISCOUNT STEREO

1912 E. Marshall
Longview, Texas
757-5521

Tapes, Records, Stereos,
C.B.'s and Accessories
Installations

Also
803 Ferguson Rd.
Mt. Pleasant, Texas

Hanks-Murphy Bros.
FURNITURE

Bill Hanks, Co-Owner, Manager

Phone 984-2539
815 N. Kilgore St.
Kilgore, Texas

This Ad
Compliments Of

GENERAL SAVINGS

Equal Opportunity
Housing Lender

MEMBER
FSLIC
Federal Savings & Loan Insurance Corp
Your Savings Insured to $40,000

Hwy. 79 &
South Main

Telephone
(214) 657-7566

Henderson, Texas

NARDIS

KILGORE DIVISION

Creators Of
Separate Thoughts

Nardis Misses

Herbert Levy
Ladies' And Half Sizes

"Fashion Styles Of The Times"

hurwitz

Man's Shop

Kilgore, Texas
984-3324

Compliments Of

DAVIS-KEMP Tool Co., Inc.

(214) 984-5541
200 Smackover Rd. Box 989
Kilgore, Texas

Rt. 2, Box 91AA, Palest
P.O. Box 2308, La
1601 Stockton Ave., Monah
Hwy 6, Al

PIONEER PHARMACY

Phone 984-2004
118 N. Kilgore
Kilgore, Texas

Phone 693-6502
108 E. Sabine
Carthage, Texas

McAlister
Printing
Company, Inc.

Printing and Office Supplies

Kilgore, Texas
214—984-0676

2425 S. Henderson Blvd.

KILGORE
TIRE CENTER
INC.

984-3536 Hwy. 259 N., Kilgore

RINGLER
CHEVROLET
CO.

Where Your Transportation $1
Buys More!

Phone 984-2503-4-5

Hwy. 259 North
Kilgore, Texas 75662

WILSON
RADIO & TELEVISION

Radio Shack

ZENITH
®

MEMBER
T·E·A
TEXAS
ELECTRONICS
ASSOCIATION

1014 N. Kilgore Kilgore, Texas

Henderson Clay Products, Inc.

Manufacturers of Quality Face Brick

"Building East Texas the Modern Way" WITH BRICK!!
1001 Colors

A/C—214

Phone 657-3505
Henderson, Texas 75652

Box 1129

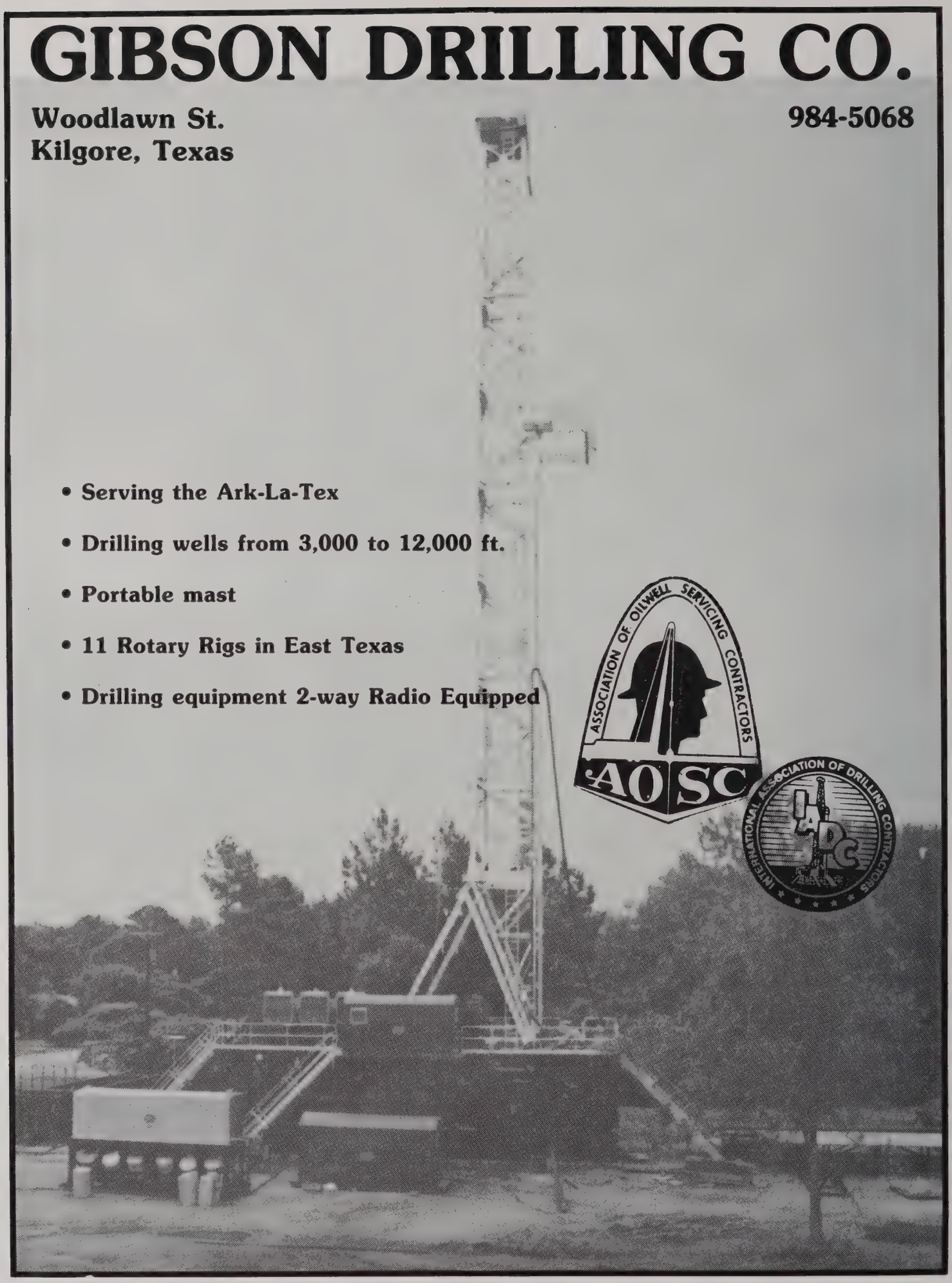
GIBSON DRILLING CO.
Woodlawn St.
Kilgore, Texas
984-5068
• Serving the Ark-La-Tex
• Drilling wells from 3,000 to 12,000 ft.
• Portable mast
• 11 Rotary Rigs in East Texas
• Drilling equipment 2-way Radio Equipped
ASSOCIATION OF OILWELL SERVICING CONTRACTORS
AOSC
INTERNATIONAL ASSOCIATION OF DRILLING CONTRACTORS
IADC

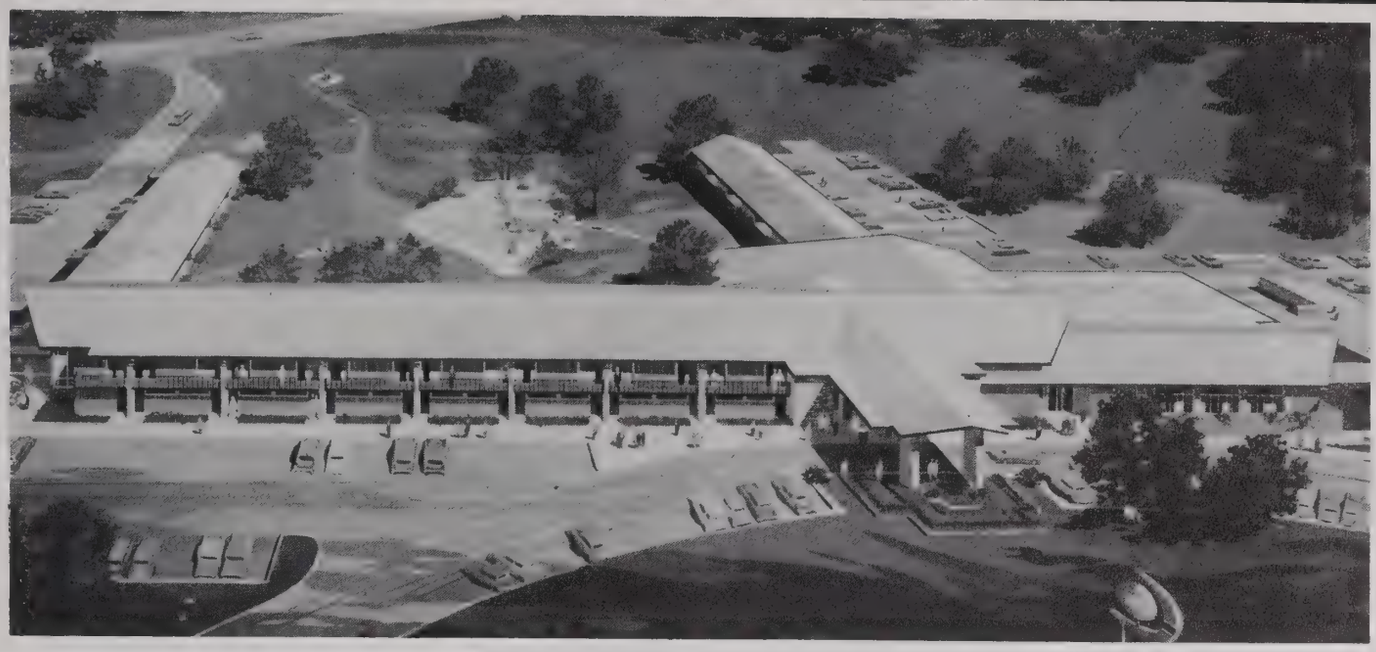

Kilgore Community Inn

The Finest Lodging in Kilgore
Phone 214 - 984-5501

Nobody can do it like McDonald's can™

McDonald's®

906 N. Hwy. 259
Kilgore
408 E. Marshall **128 W. Loop 281**
Longview

Famous fabric shop

Downtown
Longview

ADVERTISING IS AN INTEGRAL PART OF OUR YEARBOOK. WE WOULD LIKE TO TAKE THIS OPPORTUNITY TO THANK EACH AND EVERYONE OF OUR SUPPORTERS!

Beth Ballenger-Editor
Steve Lewis-Sponsor

Tami Ball
Sandra Florence
Garry Griffin
Shelley Hilton
Lisa Jones
Melissa Lane
Donna Lusk
Mac Starnes
Pam Stowe
Kim Wills

Index

A

Aaron, Winford K. 161
Adkins, Rhonda S. 164
Ainsworth, Kelly W. 188
Alexander, Tracy M. 186
Alford, Deneile L. 169
Alldredge, John J. 200
Allen, Betty C. 176, 169
Altman, Michelle L. 194
Anderson, Linda M. 191
Applegate, Janice 185
Armstrong, Teresa 200
Arnold, Mark E. 177
Arnold, Randall K. 171, 202
Arnold, Robert W. 192
Asekhamen, Samuel 199
Attaway, Lisa K. 161, 164, 187

B

Badgett, David W. 178
Baird, Robert K. 164
Baker, Mark F. 192, 164
Baldwin, Suzanne 174
Ball, Tami L. 125, 163
Ballard, Barbara A. 170, 186, 194
Ballenger, Beth 162, 163, 190
Ballew, James B. 177
Band 164
Barker, Joanna L. 202
Barker, Katie F. 174, 177
Barnett, Roy A. 160
Barr, Fermer D. 202
Barr, Mable J. 185
Barron, Annie M. 194
Bass, Bartley V. 164
Basketball Team 90
Bateman, John M. 169
Baughn, Karla F. 164, 190
Beauties, Ranger 54
Beene, Micki D. 159, 164, 165, 203
Berg, Robert L. 164
Berry, Ronald D. 164
Bird, Raeann 174, 177
Birdsong, Deborah 164
Bittick, Belinda A. 144, 169, 192
Blair, Joel M. 196
Blanchard, Carey E. 88, 89, 178, 179
Blankenship, Richa 174
Blanton, Charlcie 185
Bogue, Steven N. 150
Bolding, Lloyd B. 108
Bolton, Cassandra 177
Boone, Rachel A. 191
Boren, William B. 177
Borens, Ruth L. 175
Bottom, Malissa L. 169
Bowden, Vicki D. 154 55, 164-65, 181, 192
Bowen, Nancy M. 192
Bradford, Alpha M. 190
Bradford, Gloria D. 191
Brint, Mary C. 185
Briscoe, Terrisa G. 161, 176
Bristow, Robert D. 164
Brooks, Shelley J. 192
Brooks, Tony D. 196
Brooks, Travis D. 199
Broussard, Sheila 161
Brown, Arthur C. 164
Brown, Arthur N. 160, 180
Brown, Floyd E. 178
Brown, Jeri E. 169, 176
Brown, Susan K. 180
Bruner, David C. 164, 200
Bryan, Carissa A. 164
Bullard, Ruth M. 185
Bunteen, Tex A. 174, 177
Burchfield, Vicki 169
Burris, Susan R. 169
Burson, Nancy D. 169, 176
Burton, Cynthia A. 161
Butler, Melanie T. 33
Butler, Tamara M. 194

C

Cade, Beverly A. 190
Cameron, Robin R. 51, 170
Cameron, Sharon, 190
Campbell, Sheila D. 184
Carlat, Anastasia 175
Carr, Cathy A. 177
Carter, Darryl G. 199
Carter, Kelly K. 54, 169, 176
Carter, Sally E. 176
Casburn, Deborah A. 164
Case, Tony E. 160
Castillo, Amanda M. 193
Castillo, Michaela 159
Chaney, Mark M. 169
Cheerleaders 170
Childress, Barbara 164
Choirs 172
Church, Rhonda L. 50, 190
Churchill, Mark C. 165
Clark, Kevin L. 189
Clark, Lauren L. 171, 192, 202
Clark, Sharon F. 131
Claxton, Lisa K. 185
Cleary, William R. 175
Clem, Timothy L. 164
Clemens, Suzan J. 175
Clemons, Judy L. 133
Clemons, Tamara L. 190
Cochran, Denise E. 176
Colbert, Wendee S. 159
Coleman, Kelly L. 189
Collier, Sherrie R. 164
Collins, Karen J. 160-61, 169
Comer, Mont G. 160, 200
Connolly, Michael 155, 202
Cook, Karen A. 169
Cooley, Ronda R. 161
Coolidge, Robert P. 88, 179
Cooper, Jon M. 198-99
Cowley, Mary H. 161, 164
Cox, James L. 178-79
Cozine, Alan K. 130
Craig, Sherry D. 184
Craig, Susan L. 185
Crank, Martha D. 161
Creer, James B. 164
Crenshaw, Patricia 164
Crews, Heidi P. 161
Cummins, Ronald H. 181
Cunningham, Cynthia 175
Curtis, Katherine 164
Custer, Leslie B. 169

D

Damron, Marsha L. 169
Darnell, Kimberly 169
Davis, Dana S. 169
Davis, Diane 180
Davis, Sandra J. 181
Davis, Tammy S. 169
Dean, Emily P. 165
Deason, Karen H. 185
Deberry, Gaston W. 198-99
Desjarlais, Charma 159, 178-79
Dickens, Jerri A. 202
Dickerson, Kathleen 169
Dehl, Shirley A. 185
Dilbeck, Lawanda S. 152, 161
Dillon, Larry E. 164
Dishman, Nina S. 194
Dishman, Ruby J. 190
Dixon, Tamara K. 164
Dodd, John C. 121, 171, 202
Dozier, Donna G. 200
Drayden, Debbie M. 187
Dubose, James L. 174, 176-66
Duckett, Terri L. 176
Dudley, John E. 196
Dulweber, Vincent 175
Durham, Donna K. 169
Durham, Mona C. 174
Duron, Ronald M. 108, 160, 175, 181, 203

E

Edmonds, Casandra 108
Elder, Susan M. 193
Ellis, Angela C. 161, 175
Ellis, Beverly G. 200
Ellis, Wendy S. 191
Ellis, Whibry A. 185
Evans, Debra L. 169
Evans, Mary K. 161, 164, 194
Everett, Vanessa K. 152

F

Falkner, Joe S. 164, 178
Fasang, Wendy R. 169, 175
Fears, Mona A. 155, 194
Ferguson, Leslie N. 200
Florence, Sandra A. 162-63, 186
Floyd, Brenda K. 174
Flynn, Robin J. 169
Football Team 78
Ford, Kenneth K. 164
Forman, Helena G. 203
Foster, Pamela M. 153
Fowler, Robert D. 174, 176
Franks, Samuel B. 199
Freeman, Angie S. 180

G

Gaddy, Sandra R. 164
Garmon, Kathy E. 192
Barrett, Brenda L. 185
Garrison, Martha J. 200
Geiger, Gina M. 22, 23, 169, 188
Gaston, Terri S. 185
Gentry, Gloria L. 191
Gershenson, Joseph 177
Gillespie, Connie 176
Gilliland, Jeffrey 180
Givens, Joseph A. 164
Galaspie, Thalia L. 170
Goar, Karen R. 165, 193
Gogue, Lynda S. 148
Gonzales, Grace A. 161, 186-87
Goodson, Courtney 193
Gordon, Stephanie 171, 202
Gough, Betsy J. 176, 187
Goynes, Alger M. 190
Graham, Ricky L. 198
Graves, Becky L. 161
Gray, Jim E. 169
Gray, Kathleen 164
Gray, Kimberli A. 169
Gray, Lawanda D. 194
Green, Elizabeth A. 164
Greer, Deborah L. 189
Greer, Lisa C. 171, 202
Griffin, Garren L. 162
Griffith, Cheryl L. 169
Grissom, Jim F. 164
Grissom, Sheila R. 164, 193
Grooms, Randy D. 88, 179
Grush, Lori L. 161
Gunn, Daniel L. 164

H

Hageman, Jonice S. 186
Halbert, Judith L. 159, 188
Hale, Billie A. 174
Hale, Bobby M. 174
Hale, Katharine D. 190
Haley, Randy A. 174, 184

Hall, Donna S. 177
Dam, Carl D. 198
Ham, Gwendolyn S. 150, 186-87
Hammer, Robin D. 161, 193
Hankey, Lynn A. 190
Harding, James R. 200
Hargrove, Tanya R. 177, 193
Harper, Jeff D. 198-99
Harris, Mary J. 174
Harrison, Vicki S. 161, 169
Hartmann, Mark D. 198-99
Haskell, Barbara J. 177
Hastings, Glenn A. 160, 164
Hatfield, Jimmy E. 165
Hawkins, Redonna 164
Haynes, Mark E. 178-79
Haynes, Michael C. 198
Head, Keila A. 55, 169
Hearne, Mark L. 169, 164
Heath, Penney, R. 164
Heimbach, William 180
Henderson, Ervin E. 199
Henning, Stacy E. 169, 188
Hetzel, Frank A. 164
Hewitt, Denise L. 174
Hilbert, Ann M. 174
Hill, Lawrence E. 174
Hilton, Shelley C. 163
Hines, Shari L. 192
Hobgood, Larry W. 164
Hodges, Holly 193
Hogate, Becky A. 185
Hogue, Morris R. 186
Holland, Randall W. 143
Holman, Mary L. 184
Holmes, Rebecca L. 164
Hooks, Brenda F. 191
Hoover, Lisa A. 185
Hopson, Floe O. 191
Hopwood, Shaune R. 191
Hornbeck, Christa 159
Houck, David P. 150
Huddleston, Tami 103
Hudgens, Robert A. 33
Huffman, Meredith 164
Hughes, Larry G. 164
Hull, Barbie A. 177

I

Ingram, Laurie L. 189
Ishee, Susan W. 159, 181, 188

J

Jackson, Alvin D. 164
Jackson, Calvin G. 164
Jackson, Laura A. 169, 176
Jackson, Sidney G. 164
Jackson, Tony C. 33
Jackson, Traci R. 176
Jamison, Lori A. 181
Jarvis, Linda I. 148
Jehu, Debora A. 185
Jenkins, Estelle B. 191
Jett, Desiree G. 161
Jimerson, Kenneth 151, 196
John, Lynsie T. 200
John, Pamela D. 200
Johnson, Bettye J. 185
Johnson, Damon K. 164
Johnson, Gerald L. 164
Johnson, Randy C. 196
Johnson, Tommy R. 187
Johnson, Bill F. 185
Jones, Allyson C. 55, 161, 170
Jones, Jeffrey L. 144
Jones, Jeffrey W. 164
Jones, Jimmy D. 174
Jones, Linda K. 164, 189
Jones, Lisa G. 162, 164
Jones, Michael D. 164
Jones, Shelia A. 164
Jordan, Andrea W. 88, 89, 198
Jordan, Frank E. 108, 175
Jordy, Janet M. 169

K

Kalenda, Terry S. 203
Keefe, Leslie D. 169
Keierleber, Sharon 185
Keithley, Kathy L. 185
Kelley, Karen L. 169
Kenebrew, Virginia 159
Kennedy, Andrew S. 108, 174
Kennedy, Diann K. 189-99
Kennedy, Gilbert J. 198
Khalifa, Amina A. 151, 184, 188
Khalifa, Anwar A. 184
Kidda, James A. 149
Kilgore, Kimm L. 181
Killingsworth, Lisa 176
Kimbro, JoBeth 169
Kind, Marquis D. 164
Kindle, Keith P. 89, 143, 178-79
Kinsvater, Paul M. 176
Kingsbury, Teresa 159
Kinsey, Bobbye D. 185
Klingbeil, Sharron 168
Knotts, Carleton L. 149, 176
Kocian, Ronald D. 175
Koop, Carrie J. 159, 177
Koraska, Cliff L. 181
Kutz, Lisa D. 171

L

Labay, Timothy D. 181
Lady Rangers 100
Lamb, Joseph M. 176
Lane, Melissa L. 162-63, 176
Langhorne, Laura A. 144
Langston, Kimberly 159
Lankford, Frances 33
Larson, Linda L. 23, 169
Lawrence, Layn K. 53, 174, 176
Leal, Elizabeth A. 169, 175
Lebsack, Kenneth V. 147
Lee, James G. 165
Lee, Lewis E. 198-99
Legg, Cynthia A. 181
Lewis, Jaime C. 169
Lewis, Sandra M. 165
Lindsey, Gary L. 165
Lindsey, Gloria A. 192, 203
Linthicum, Keith L. 33
Linton, Gary M. 186
Liston, Michael L. 187
Lockhart, Mark W. 199
Lofland, Linda M. 193
Long, John S. 200
Lopez, Leo A. 165, 181
Lovelace, Jeffrey 179
Lusk, Donna L. 163, 186

M

Mackechney, Mark S. 164-64, 203
Maddox, Lisa R. 185
Maeger, Lisa D. 152, 189
Maher, Shauna L. 23, 146, 169, 176
Mallard, Sherri D. 169
Mancha, Nelda G. 148, 193
Mann, Cynthia R. 177
Marek, Brenda J. 169
Marshall, David E. 145, 200
Martin, Kay L. 103
Martin, Rosa L. 193
Massad, Ralph A. 169
Mattheis, Laverne 199
Mays, Patrick E. 192
McCandless, Susan 165
McCardle, Sandra L. 187
McClain, Robbin L. 165
McCollum, Tony M. 200
McCormick, Robert 185
McCoy, Angela M. 175
McCoy, Belinda F. 159, 188
McCoy, Tami E. 192
McCubbin, Jim P. 165
McDaniel, Gayla M. 181
McDonald, Benna S. 185
McDonald, Margaret 174
McDowell, William 181
McFarland, Joseph 33
McGill, Gregory W. 160, 180
McHaney, Tanya D. 192
McKinney, Douglas 108
McMinn, Jeanne 54, 159, 170, 188
McPeak, Susan D. 169
McRae, Teresa A. 189
Meazell, Danny L. 165
Medlin, Lisa L. 169
Megginson, Martha 185
Melton, Barbara S. 185
Merrill Rhonda J. 159
Messer, Livia J. 161
Miller, Debora K. 165
Miller, Howard K. 165, 184, 192, 196
Miller, Patrice M. 161, 165
Miller, Sheryl A. 190
Milstead, LaDonna 154, 203
Minor, Debra I. 300
Mitchell, George M. 165
Mitchell, Patricia 159, 176
Mobley, Marsha K. 188
Modisette, John P. 149, 192
Molder, Lesley L. 169
Monigold, Sarah 176
Montgomery, Debora 191
Montgomery, Laura 165, 190
Moore, Glenda S. 143
Moore, Janice K. 161
Moore, Kim A. 159, 174, 177
Moore, Mike W. 108
Moore, Verna S. 185
Moore, Yvonne 203
Moreland, Tammy K. 177
Morgan, Steven R. 198
Morris, Susan T. 185
Morris, Theresa G. 185
Mostyn, Lee A. 161
Motley, Brenda L. 174, 177
Muenzler, Rhonda L. 169, 176, 188
Mulanax, Virgil E. 165
Mull, Craig R. 199
Muller, Virginia G. 177
Mulyca, Marea R. 185
Murphy, Julia A. 169
Muse, Keith O. 203
Myers, Wanda J. 174, 192
Myrickk, Tracy L. 169

N

Nail, Janet K. 185
Nash, Freida M. 191
Neeley, Susan L. 55, 193
Nelson, Donna K. 159, 181
Netherland, Linda 191
Nichols, Melinda K. 174
Nicholson, Jennifer 161, 169
Nolen, Kelly W. 198
Noll, Timothy K. 175
Norfleet, Tammy 177
Norris, Larry L. 193
Nugent, Karen F. 185

O

Obannon, Yolanda P. 187
Obst, Alan C. 198
Oneill, Julie B. 186
Osborne, John P. 165
Osborne, William J. 165, 181
Ott, Kathryn M. 169, 175

P

Pace, Douglas E. 198
Pace, Karen D. 169
Parnell, Leila C. 189
Parr, Debby L. 161
Patrick, Debora H. 198-99
Patterson, Carol S. 185
Pearce, Mary G. 185
Pearce, William G. 151
Pederson, Dee A. 169, 188

Peery William J. 165
Perkins, Cynthia A. 176
Perkins, Stacy S. 174
Perkins, Trevelyn 177
Perryman, Scotty D. 165
Peters, Mary A. 176
Petty, Traci J. 189
Phillips, Angela 185
Phillips, Joe D. 147
Phillips, Sarah A. 189
Philpott, George S. 160
Pickering, Albert 198
Plaisance, Clay G. 176, 196
Platt, Shirley A. 191
Pliler, Elizabeth 165
Plum, Carey L. 192
Plummer, Ann C. 143
Powell, Vicki L. 184
Power, Rebecca A. 174
Prater, Lorita W. 185
Presson, Carole K. 165
Price, Joy L. 187
Procell, Phillip J. 196
Propes, Treena L. 159, 165
Pullen, Tena G. 169, 193
Putman, Deborah L. 185

R

Ragsdale, Kymberli 190
Ranger Staff 162
Rangerettes 168
Ratcliff, James D. 178-79
Ray, Robert A. 186
Reed, Carol P. 191
Reeves, Ronda S. 145, 184, 188
Reid, Phyllis B. 185
Renfro, Pamela A. 174
Renshaw, John R. 180
Rhuma, Ahmed N. 177
Richardson, Anne E. 186
Richardson, Jimmie 192
Richardson, Kellie 185
Riley, Rose A. 177
Rinehart, R. J. 198-99
Risinger, Cynthia 159
Rizer, Tina R. 171, 202
Roark, Valerie D. 145
Roberson, Lisa L. 165
Roberts, Charlie 190
Roberts, Lynda H. 185
Robertson, Dora M. 191
Robinett, Sharon E. 161, 165, 194
Rodeo Team 88
Roegels, Mary L. 185
Rogers, Lee A. 59, 170
Rogers, Teresa E. 185
Rollins, Clifton W. 200
Rolston, Diana G. 54, 169, 175, 192
Romenesko, William 175
Romero, Susan E. 194
Ross, Cynthia A. 165
Rosser, Kelley S. 198-99
Roy, Regina R. 181
Rumbo, Bobby J. 181
Rumbo, Cathy A. 170
Rushing, Kevin M. 184
Rusk, Jeweletha 191
Russ, Joey P. 165
Russell, Raymond C. 165
Russell, Richard B. 178, 179
Russell, Shelley D. 178-79

S

Sanders, Elisabeth 202
Sanders, Kathryn P. 186
Sanders, Robert K. 165
Sangrey, Elizabeth 185
Saul, Cecil A. 146
Scalco, Tena M. 169
Scarborough, Debbi 187
Schaben, Robin J. 161
Schattel, Shon D. 174
Scheel, Valyn 179, 176, 188
Schenk, Gwendolyn 190
Schneider, Betty M. 169, 175
Schools, Glenn A. 160
Schultz, Terri L. 185
Scott, Bobbie F. 194
Scott, Jeffery P. 88, 178
Sells, Daniel 165
Shans, Tawana 184
Shelton, Sheryl L. 194
Sheneman, Linda B. 185
Sherow, Ernestene 165
Siddick, Mildred P. 190
Silvernale, Sheri 202
Simmons, Donna S. 174, 177
Simms, Sandy J. 169, 175
Simms, Segrid 53-54, 159, 188
Simms, Susan J. 23, 169
Singleton, Kenneth 88
Sipes, Lorri S. 192
Skalnik, Joel R. 165
Sliva, Julie S. 23, 169
Smith, Darrell W. 165
Smith, Joseph L. 188
Smith, Sharon D. 177
Sprouse, David R. 181, 188
Sprouse, Lisa L. 165, 181, 187, 198
Stanley, Craig A. 198
Stanley, Pamela S. 200, 165
Stansell, Laura 165
Starnes, Mac A. 153, 162-63, 186-88
Steele, Chris J. 160
Steelman, Debra A. 194
Steger, Elizabeth 159, 164
Steinvorth, Jeanell 50, 170
Stephenson, Eddie 160
Stevens, April M. 185
Stewart, Elizabeth 165, 192
Stokley, Patricia 174
Stone, Leslie K. 169
Stone, William R. 200
Stowe, Pamela P. 163
Stribling, Timothy 174, 177, 196
Strickland, Judith 191
Stuber, Jon A. 189, 192
Stuiber, Patricia 165
Sturman, Kalli L. 169
Sturrock, Rebecca 147
Swift, Patricia B. 198-99

T

Taylor, Carla A. 176
Taylor, Deborah L. 174
Taylor, Susan E. 169
Tefteller, Charles 153
Temple, Amy B. 192
Tennis Team 108
Testa Joseph A. 165
Thomas, Edward E. 200
Thomas, Melissa 161
Thomas, Toni L. 161, 193
Thompson, Cheryl R. 133
Thompson, Jalayne 165
Thresher, Kimberly 185
Thurmond, Sharon A. 165
Trimble, Larry D. 155
Trout, William W. 33
Truesdell, Victoria 169, 176, 188
Tucker, Sandra G. 165
Tudor, Laurie L. 169, 176
Turlington, Tanya 165
Turner, Gary L. 178
Turner, Glenda K. 186
Turner, Julie A. 186
Tyner, Beverly P. 200

U

Underhill, Thomas 165, 200
Ussery, John L. 165

V

Van Slyke, Kimberly 200
Vancleve, Teresa J. 190
Vandervort, Debra 185
Vestal, Jo D. 194
Vinson, Janet B. 165
Vinson, Rodney M. 160, 165

W

Wallace, Sharon Y. 191
Walser, Terry A. 165
Walsh, Gwen P. 174, 188
Walton, Ivan O. 165
Warren, Belinda D. 161
Warrick, Jessie D. 160, 165
Washington, Nedra 164, 184
Watts, Marja L. 190
Waugh, Bonita D. 144
Waugh, Tommy G. 200
Wayt, James D. 165
Weatherall, Peggy 174
Weaver, Deborah L. 161, 165
Webb, James M. 202
Webb, Jarijo 188
Webber, Timothy G. 174
Weidman, Robert R. 179
Wellborn, Louann 169, 176
Wesley, Susan L. 193
Westbrook, Kelly A. 165
White, James C. 198
White, Kathy R. 185
White, Sharon D. 185
Whitehead, Camille 185
Whitehead, Joe M. 192
Whiteley, William 165
Whittenberg, Mary 185
Wigand, Ben K. 160
Wiggand, Lisa M. 191
Wiley, Rhonda L. 169
Williams, Andrew A. 33
Williams, Carol G. 21, 169
Williams, Deara S. 146, 191
Williams, Freddie 33
Williams, Jeffrey 181
Williams, Matt F. 171, 202
Williams, Randy N. 196
Williams, Ronda L. 169
Willoughby, Clyde 198
Wills, Kimberly A. 163, 186
Wilson, Jeffery J. 33
Wilson, Tammy B. 191
Winkley, Joyce L. 170
Witt, Kristina I. 21, 197
Wood, Malinda 178-79
Woolridge, Sheila 165
Wooten, James E. 198
Wright, Petite S. 191

Y

Yancey, Timothy A. 165
Yarbrough, Cilia 161, 164-65
Young, Joseph E. 169
Young, Malia S. 159, 165, 180, 193

Z

Zahn, Julia A. 165, 200
Zitek, Joseph J. 188

Closing Comments

For the staff and for myself, the work is now completed and the 1980 volume of the *RANGER* is finally with you. It has been an eventful nine months — a time I will never forget. Having the privilege to serve as editor has left me with a greater knowledge of how to work with people of all personalities in order to achieve a common goal. I consider myself extremely fortunate to have had the opportunity to work with such a devoted staff, and such an understanding sponsor. We have all dedicated ourselves to the publication of the 1980 *RANGER*. Our foremost wish is that you, the reader, have an enjoyment from it, that equals the long hours of work that made possible its' creation. The main purpose of this book is to refresh your memories throughout the years, and I hope that each time you pick it up, the memories will become fonder. Now that some of us are leaving Kilgore College, the pages in this chapter of our lives are closed. We can always look back, but we can never return. This has been our time and our place, but we have so much to look forward to in the coming years. Our whole lives are before us. My time here has been good, but I know my life ahead will be better for the years spent here.

Beth -80- Ballenger

Thanks

Steve Lewis
Gerald Miller
Tami Ball
Sandra Florence
Garry Griffin
Shelley Hilton
Lisa Jones
Melissa Lane
Donna Lusk
Mac Starnes
Kim Wills
Pam Stowe

Specs

Paper Stock: 80% Mead Gloss Enamel

Cover: Toreador Red Fabrikoid material with a Rhino grain and a Midnight Black ink overtone to high-light grain.

Antique Gold ink on date, title, and border design. Backbone embossed and inked in Antique Gold.

An embossed border surrounds the custom process color Tip-on which depicts an oil well silouetted by an East Texas sunset, (photograph made by Steve Lewis, RANGER sponsor). Book is rounded and backed with headbands.

Cover is hard case bound, 160 point tempered binder's board. All signatures are Smyth sewn.

Endsheets: White endsheet stock was inked with a custom mixed ink to obtain desired base color.

Second ink color for printing endsheets is Maroon.

Type: All type was Photo Computer set. Body copy is 12 point Souvenir, picture captions 9 point Souvenir Bold.

Color: All color reproduction accomplished with a Hell Laser color scanner with a 300-plus dot screen.

Printing: The RANGER was printed offset, using a 150 line screen for black and white photography, by Jostens's American Yearbook Division in their Topeka, Kansas plant. In-plant consultant was Phil Brown. Field representative was Gerald G. Miller, Longview, Tx.